Growing In The Son
Pillars Yearbook 1994

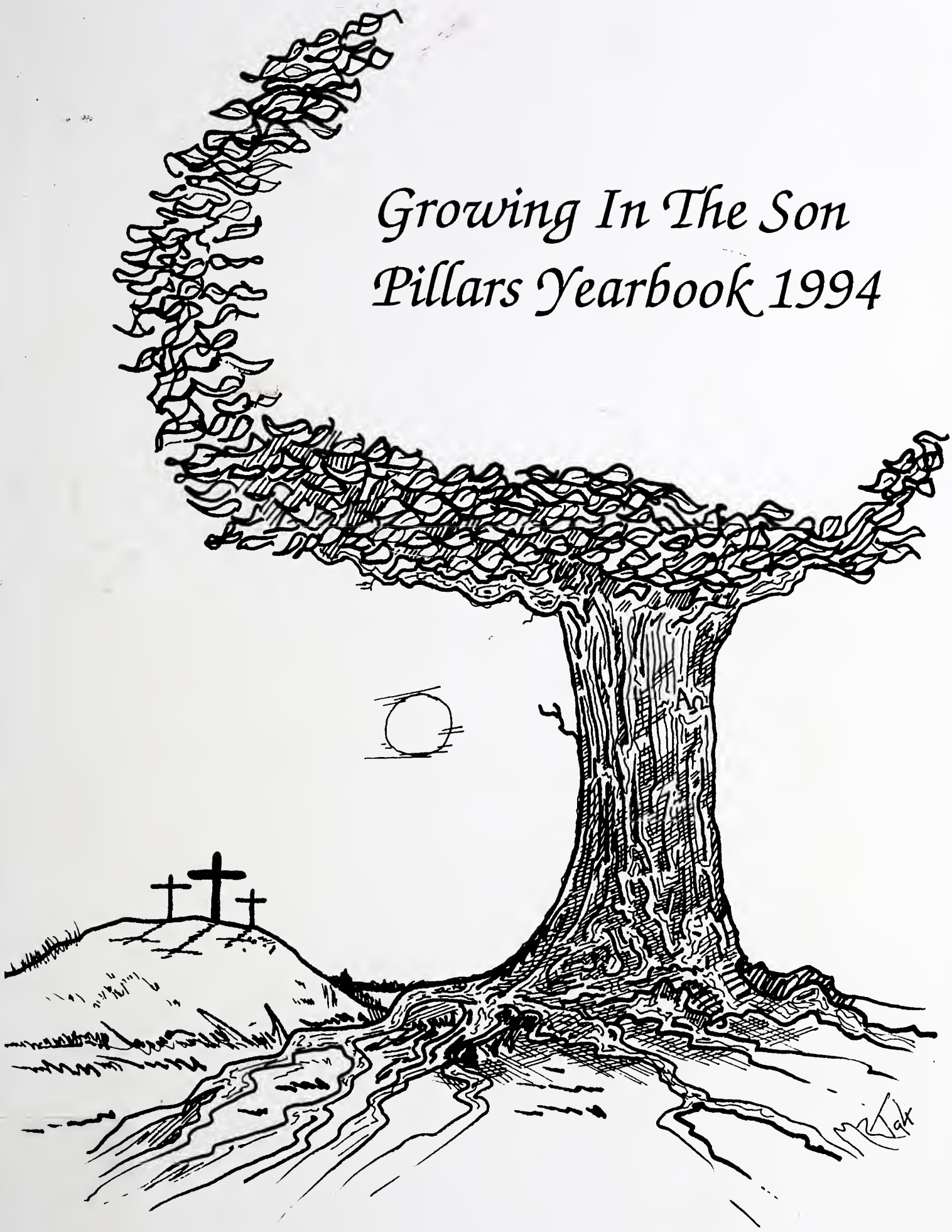

CONCORDIA UNIVERSITY
3 4211 00115 3967

DATE DUE

MY 1 6 '97			
AP 2 1 '98			
JE 0 5 '00			
MAR 2 9 2005			

DEMCO 38-297

Growing In The Son
1994 Pillars Yearbook

Table Of Contents

Dedication.....Page 2
Opening.....Page 4
O-Week and Homecoming.....Page 8
Senior Section.....Page 18
Graduation.....Page 34
Underclass.....Page 38
Dorm Life.....Page 60
Organizations.....Page 80
Sports.....Page 112

OLTVCK MEMORIAL LIBRARY
Concordia University
River Forest, IL 60305-1499

Dedication

In Memory of
Dr. Richard E. Graudin

Then I heard a voice from heaven say, "Write: Blessed are the dead who die in the Lord from now on. Yes," says the Spirit, "they will rest from their labor, for their deeds will follow them."

Revelation 14:13

Dr. Richard E. Graudin began his ministry at Concordia in 1971, a few years before most seniors in this book were born. During his tenure at Concordia, those seniors who had him as an instructor would have noticed his interest in the teaching ministry and in teaching children to read. What is more important, they also saw his interest in teaching them.

During his years as a student at Concordia, Dr. Graudin met his wife, Shirley Bulgrien, and probably began a desire to return to the campus as an instructor too. When he graduated in 1956, the Lord led him to his first teaching position at Bethlehem Lutheran School in Evanston, IL. Later he served at St. Paul in Indianapolis and Immanuel in Seymour, IN. During this time, he began studies that led to a doctorate at Indiana University. (This explains why he was such an avid Hoosier fan.)

While at Concordia, Dr. Graudin also held several administrative positions: Chair of the Department of Teacher Education, Director and Co-ordinator of Pre-professional Clinical Experiences, Assistant Director of Field Experiences, and Acting Dean of the College of Education.

Besides being my co-worker, Dick Graudin was my friend. We helped and confided in each other. The flowers that found their way to my yard and garden represent the beauty and gentleness of his character.

During his stay with us at Concordia, Dr. Graudin consistently displayed the "peace" mentioned in John 14 - and now he has the ultimate peace. He would have wished this "peace" to continue with all of us. It is in this spirit, then, that we dedicate this edition of The Pillars to Dr. Richard E. Graudin.

Dr. Lyle J. Kurth

Growing In The Son

College is a time for growth; growth in knowledge, growth in relationships, growth in wisdom, growth in experience, the list goes on. Here at Concordia, all of us have grown in ways big and small over the past year. Most of all, we have grown in faith towards Jesus Christ.

In many ways, we have grown in our faith toward God. Through the sharing of our faith and the witnessing we do everyday, we have grown in faith and helped the faith grow in others as well.

The following pages chronicle how much we grew in the past year. Most importantly, they chronicle how much Growing In The Son we all did. For as St. Paul said in Colossians 1:6, "All over the world this Gospel is bearing fruit and growing, just as it has been doing among you since the day you heard it and understood God's grace in all its truth."

May Christ continue to grow within us now and forever.

-by Erich Grauke

A view of Concordia on a lovely September afternoon.

Mike Busch and Jon Giordano help lift Lora Krage at Freshman Camp. Camp provides freshmen with an opportunity to make friendships that will last a lifetime.

TOP: Susan Wischmeyer, Cindy Byford, and Monica Siebarth paddle away at Walcamp. Walcamp gives area youth groups a place to grow and share in Christ in a beautiful outdoor setting. ABOVE: Jamila Robinson and friend dance the night away at the Homecoming Dance.

The kids of the Early Childhood Center, assisted by Concordia students, hold a lemonade sale.

Not only did we grow in the Son, we also shared ourselves with others. Above left is Scott Willi cheering on the Cougars at a football game. Above right is photographer extrodinaire David Duke, who shot most of the pictures in this book. At right Christi Baisch buries friends at Indiana Dunes. At bottom is a picture of Walcamp, where many CYM teams shared their faith by holding lock-ins for area youth groups.

This year saw a lot of growth in terms of friendships, many of which will last a lifetime. At top left , the "mad barber of Concordia" David Bailey practices his hairstyling skills on a brave Scott Willi. At top right, Doug Braun intently watches his friends on the football field. At left, Susie Orr and Natalie Prather talk while manning the Kool-Aid booth during O-week. At bottom left, the cheerleaders pose for the camera with smiles despite the rain.

Freshman Orientation Staff. Row 1: Crystal Boerger, Shane Krause, Stephanie Stocker, Jennifer Farnham, Dann Schuth, Renee Werling, Kevin Hildebrand. Row 2: Carrie Bodenhofer, Jon Schroeder, Heidi Algeier, Lori Dobberfuhl, Joy Sievers, Sarah Helmreich, Lori Aukamp, David Jander, Dawn Duncan

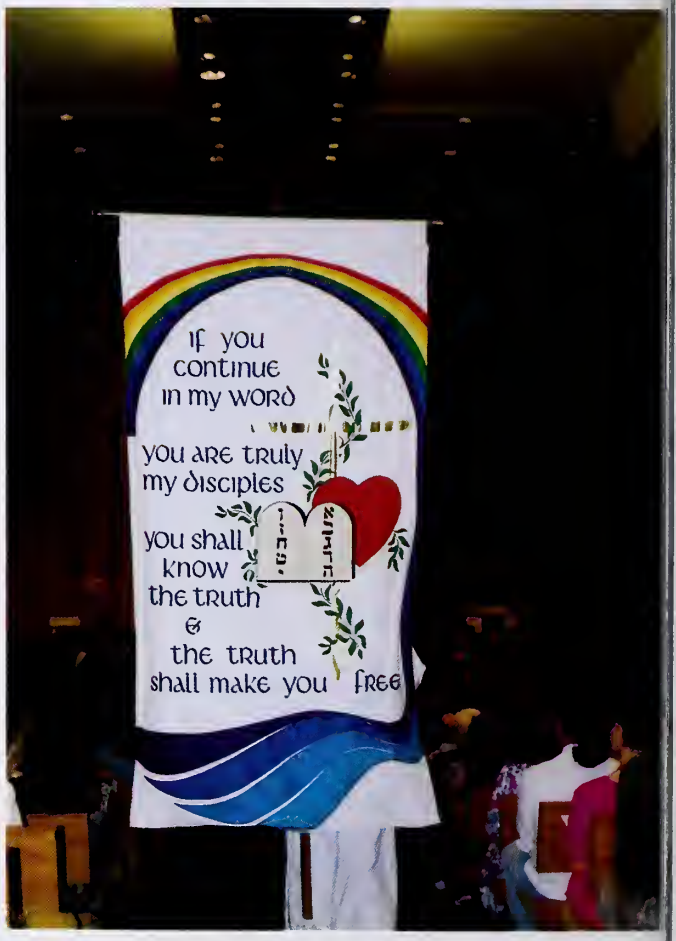

TOP: Dawn Duncan and a parent help move a freshman during O-Week.
RIGHT: A picture of the banner used in the Opening Service

O-WEEK

Just the thought of the first week of the new school year strikes fear into the hearts of many students as late August approaches. For the freshmen, the fear is compounded by the fact that this will be their first week of college, a place different from any other they have ever seen. Here at Concordia, the Freshman Camp, Transfer, and Freshman Orientation Staffs help relieve these fears.

On the very first day, cheerful staffers help the new students carry their belongings into the dorms. From here, the festivities begin. The O-week staffs break the freshman into small groups where the freshmen can become better acquainted with one another. Camp staff runs around campus with their famous "GO TO CAMP!" battle cry. Transfer staff helps orient transfer students to their new home.

A big highlight of the week are the staff shows. Each of the three staffs hold a show where the creativity and, some would say, insanity of the staffers came out in a variety of skits.

The three staffs of Orientation week helped make the first week of school a lot less painful to think about. About the only pain experienced during O-week come from the nonstop laughter and good times had by all.

-by Erich Grauke

TOP LEFT: Margaret Ashworth, Les Hunter, Heidi Algeier, and Holly Flandermeyer take a time-out from the O-Week activities to pose for a picture.
ABOVE: Mary Schlecht and Jennifer Smith are off to another O-Week activity.
LEFT: Campus Security's Corporal Donna Sprehe, Lieutenant Robert Rupp (as McGruff The Crime Dog), Corporal Gabby Howard, and Officer Amy Szczelaszczyk take a bite out of crime during the security workshops held during O-week.

LEFT: Not only have the crazy staffers taken the freshmen, they've taken SA Treasurer Scott Stutler and fiance Jody Koeb hostage! BELOW: As part of the torture, Nathan Stohlmann and Joel Kenyon stack salt and pepper shakers. FAR BELOW: Here is one of the culprits, Angie Smith, silencing the fresshman crowd.

Go To Camp!

Crazed Camp Staffers Whisk Freshmen Away

RIVER FOREST IL. (CURF) - The entire freshman class of Concordia University, River Forest, IL. has been taken away on school buses to an undisclosed location in neighboring Wisconsin by crazed upperclassmen with a sugar and caffeine rich diet.

Reports are sketchy, but it seems that an interesting series of events transpired to lure the freshmen away from Concordia.

The agents of horror that took the freshman away started by yelling their war cry of "GO TO CAMP" all over campus during Concordia's O-Week. They then performed a series of skits and comedy acts to get the freshmen to go.

Once at the camp, the freshmen were subjected to many activities, all without the benefit of a good night's sleep.

One of the more infamous activities was the kissing game. This involves two people bowling each other over, one trying to be the first to kiss another person in the middle, the other trying to prevent this from happening.

Reports from the camp in Wisconsin are sketchy, but reporters have discovered that when the freshmen are returned to River Forest, they will have been changed by their experience. We can only hope that the change they experience at the hands of crazy upperclassmen staffers is for the best.

-by Erich Grauke

LEFT: Under the influence of too much sugar and caffeine, staffer Joy Borrowdale mercilessly wakes up two sleeping freshmen.
BELOW LEFT: The Camp Staff pose for a picture: Terra Fleetham, Mike Busch, Sue Wischmeyer, Tim Gerdes, Angie Smith, Holly Flandermeyer, Beth Briele, Tim Hardy, Miriam Shields, and Les Hunter
BELOW: An innocent freshman gets caught up in the kissing game.
FAR BELOW LEFT: Matt Brown, Vanessa Wedgebury, Sarah Boyd, Joel Kenyon, Shannon Brietkreuz, Patrick Griffin, and Andy Holubeck enjoy a moment of freedom away from the Camp Staff.
FAR BELOW: Jeff Crowley, Erin Trinklein, and Mike Patterson, obviously affected by the camp staffers, pose in an interesting way.

1993 Homecoming Court
Queen Terra Fleetham

Born on Oct. 12, 1971 to parents Terry and Marsha Fleetham, Terra joins the Concordia community via Jonesville, Michigan. She also has an older brother and sister. She has been actively involved with many happenings on CURF's campus during her years, such as Camp Staff, intramural volleyball, powderpuff football, homecoming committee, Kappa Delta Phi, "Careers for Christ" (both as a staff member and co-leader), Festival Chorus, CYM teams, Silent Word, admission ambassador (Student Coordinator), and small groups. She has spent her academic time at Concordia pursuing a Lutheran elementary education degree specializing in communications with a concentration in reading. She says, "I chose Concordia because it was a small Christian college with a friendly atmosphere" and that she enjoys "spending quality time with friends."

"Without hesitation, I can call Terra my first friend at Concordia. We both came a day early before O-Week started and hung together as scared freshmen only can," said Sue Long, a long time friend.

She continues: "Through Terra and her Christian testimony, I have learned that God has a plan in everything that happens to a person - good or bad. I have also learned the importance of sharing one's true, honest feelings with another person."

Terra comments, "I may wear many different hats as wife, mother, and teacher, but I do hope to glorify God in all I do."

1993 Homecoming Court
Starting at top left:
Joy Sievers - First Attendant
Jeannette Siefferlein - Second Attendant
Shane Krause
Karla Dorn
Mindy Hoffschneider
Stephanie May
Sue Schroeder

Show Me The World
Homecoming 1993

"Show Me The World! If only it would be possible to ride a magic carpet, what a world we would see." For one week in October, the students of Concordia rode this magic carpet to which President Krentz eluded.

The festivities kicked off with a pep rally featuring musical group 3-G. The teams and the Homecoming Court were introduced. The poms and cheerleaders got everybody into the school spirit with dazzling routines.

On Friday evening, the Homecoming festivities kicked into high gear. The traditional President's Reception and Banquet was held as a prelude to the Coronation Ceremony. Terra Fleetham was crowned Homecoming Queen with Joy Sievers as her first attendant and Jeannette Seifferlein as her second attendant.

Saturday brought bad weather and a disappointing defeat for the Cougar Football team at the hands of Concordia-Mequon. Whatever disappointment was experienced at the football game disappeared at the Homecoming Dance later that night. The lower level of KCC was beautifully decorated as couples danced the night away to the music of Joe Medrano.

Sunday saw more football action as the girls took to the field for the powder puff championships. After a hard-fought game on a muddy field, the juniors managed to edge out the sophomores by the score of 13-12. In the consolation game, the seniors defeated the freshmen 4-0.

Homecoming Week 1993 was enjoyed by all students who rode the magic carpet and saw the world.

-by Erich Grauke and Angie Mann

LEFT: Despite the mud and rain, junior Frank Knox looks as determined as ever during the Homecoming game.
BELOW: Terra Fleetham is crowned the 1993 Homecoming Queen at the coronation ceremony by the 1992 queen Beth Hirsch Lange.

The Homecoming Studs pose for a picture. FIRST ROW: Matt Koenig, Dave Ahles, Tim Becker. SECOND ROW: Jon Zimmermann, Mark Matzke. THIRD ROW: David Jander, Jeremy Schultz, Tim Hardy, Ben Ball, Jason Sneed, Spencer Mielke.

FAR LEFT: Frank Knox coaches the Junior Powder Puff Football team.
LEFT: Bill Bishop presents Terra Fleetham the Homecoming Game Ball.

Seniors

The Class of 1994

Growing In The Son

Beverly Abdullah

John Ashcraft

Margaret Ashworth

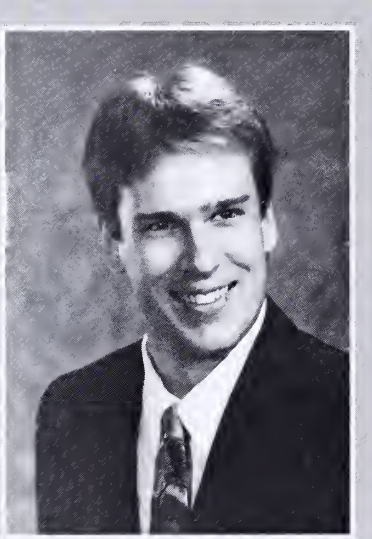

Robert Bailey

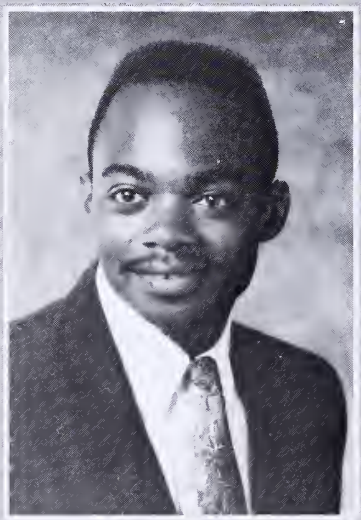

John L. Baker, Jr.

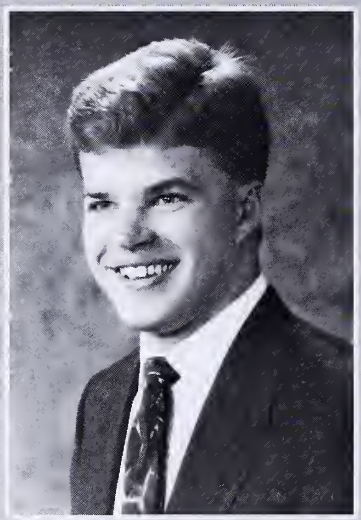

Timothy Becker

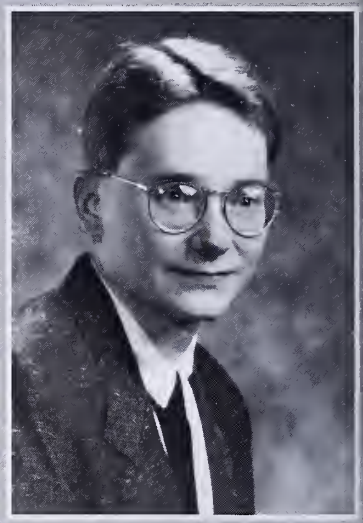

William Becker

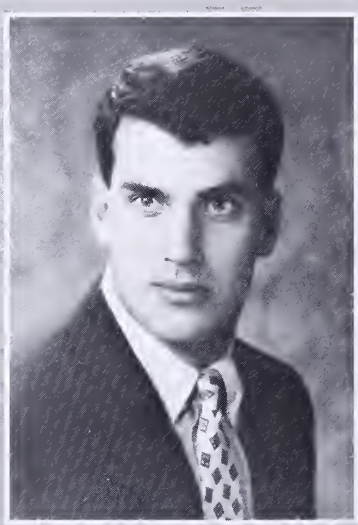

James Bender

Andrew Berg

Jon Bernhardt

Crystal Boerger

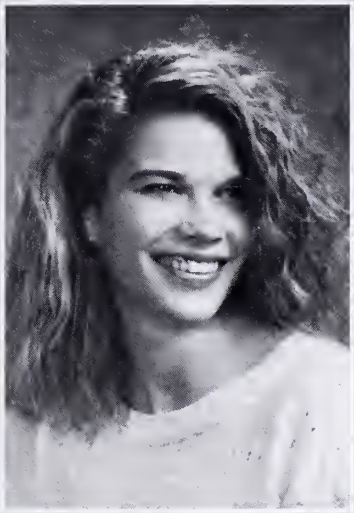

Jill Boettcher

Jill Boland

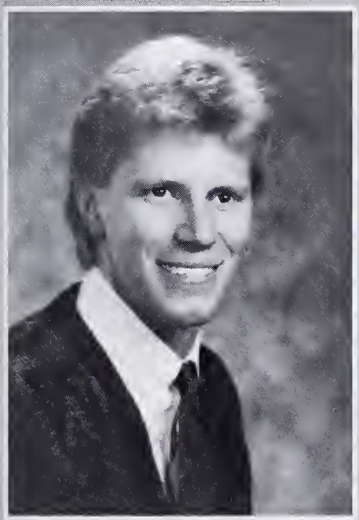

Stephen Boldt

Hiede Bolea

Teresa Bondavalli

Jennifer Bouchard

Jennifer Braeger

Susan Brandon

Robert Brantsch

Heather Bruhn

Rebecca Brunsman

Tammy Brutlag

Matthew Buchheimer

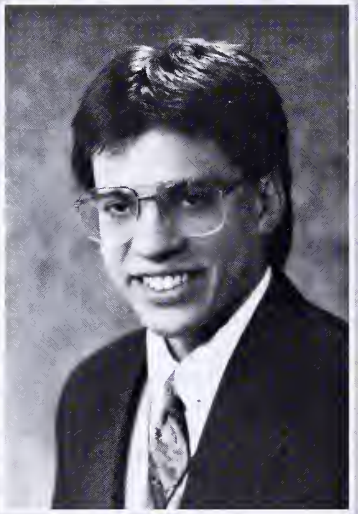

Kurtis Bueltmann

Michael Busch

Cindy Byford

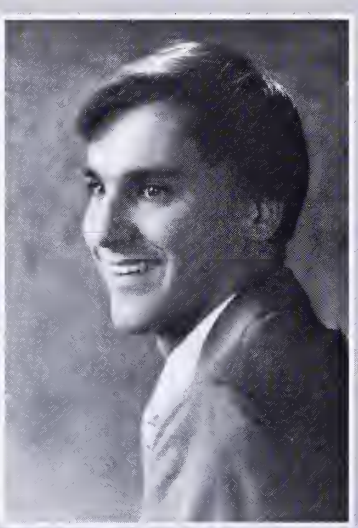

David Carlson

Kimberly Chatman

Jennifer Cook

Deborah Cooper

Jill Coupland

Maria Dawis

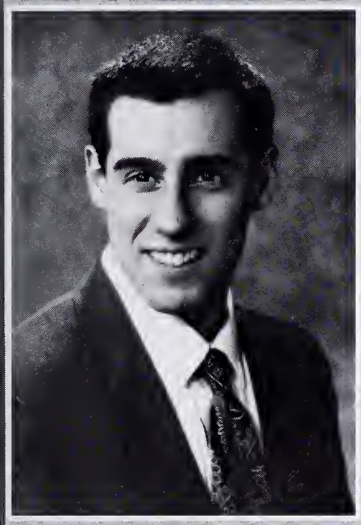

Mark Dolde

Karla Dorn

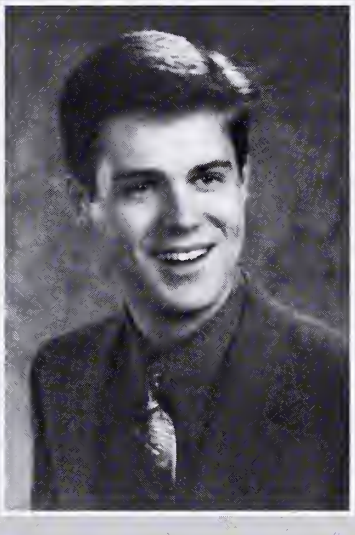

Michael Drews

Dawn Duncan

Stacy Dzelzkalns

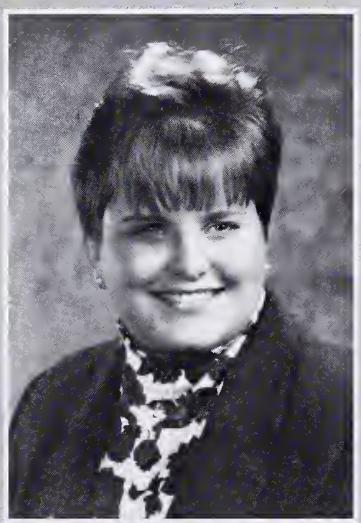

Gretchen Elliott

Elizabeth Engelage

Jill Erdmann

Lisa Evans

Cristin Felske

Terra Fleetham

Angelina Freitag

Casey Font

Michael Gall

Edgardo Galvez

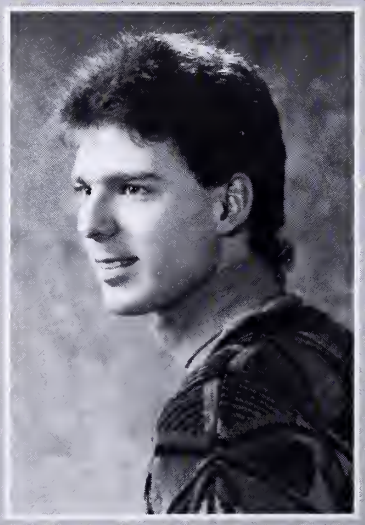

Lloyd Garrelts

Catherine Gearen

Gina Gorman

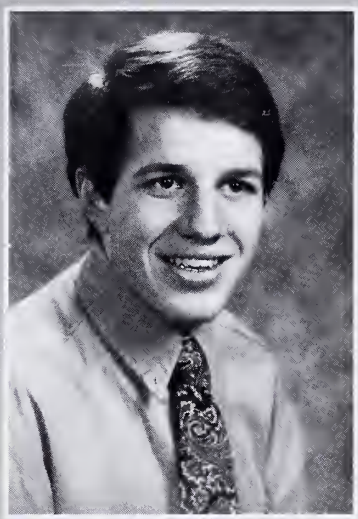

Tim Grotelueschen

Amy Gruenhagen

Stephanie Guelzow

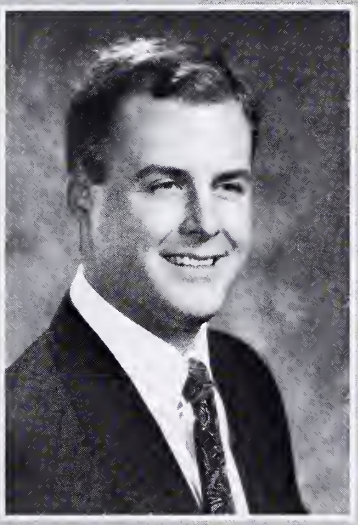

Michael Hardies

Jennifer Harp

Monica Hauad

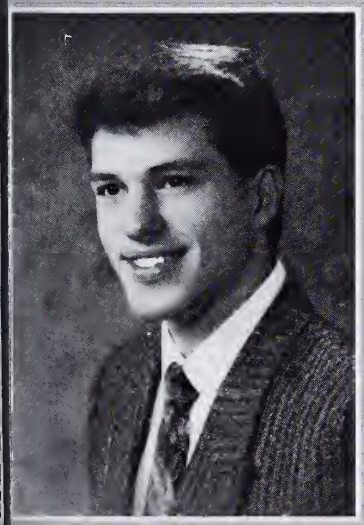

David Hinz

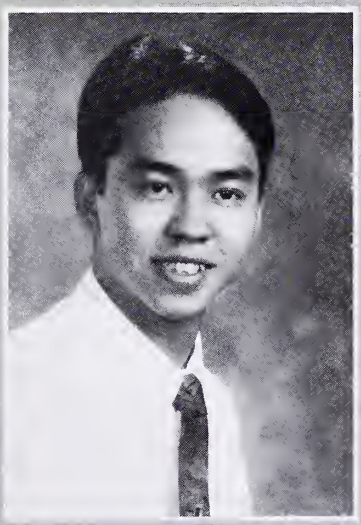

Aaron Ho

Malinda Hoffschneider

Rachel Hoger

Dawn Honsik

Patricia Hoyle

Stephanie Huelsman

Royce Huffman

Jennifer Huggins

Pamela Hurt

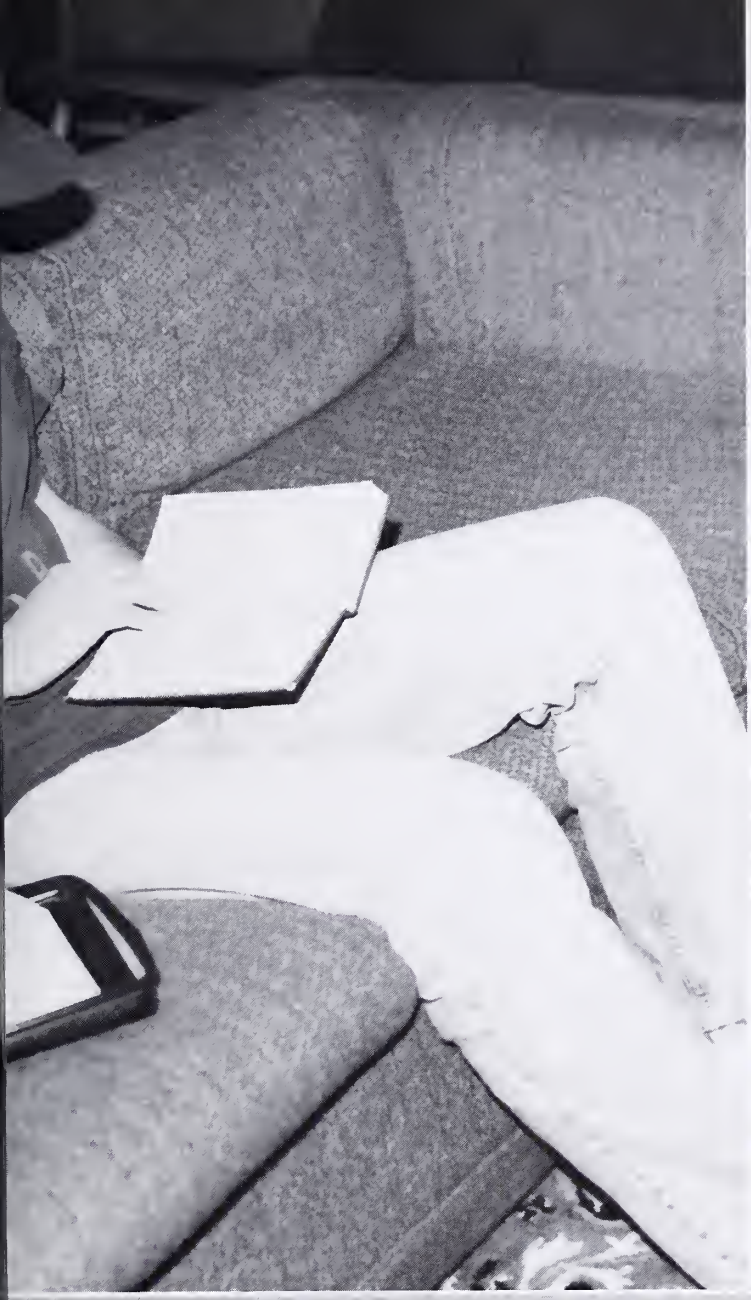

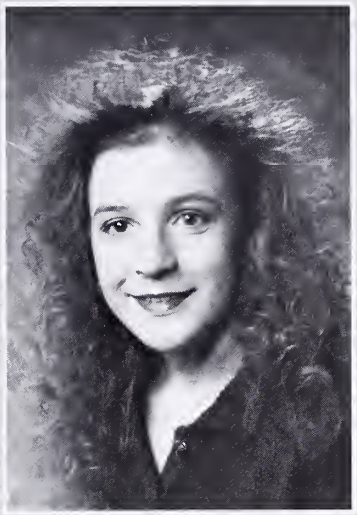

Eileen Johnson

Carolyn Jones

Kim Kaebisch

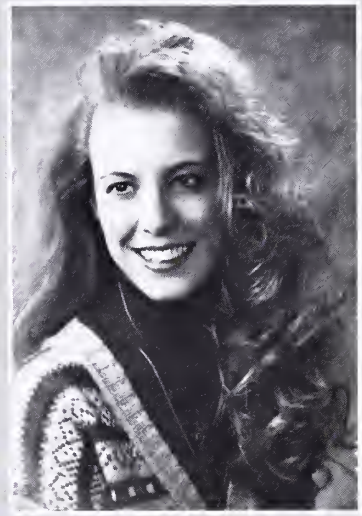

Laura Kancler

Robin Karbens

Jennifer Kasules

Kimberly Killey

Matthew Koenig

Margaret Kopec

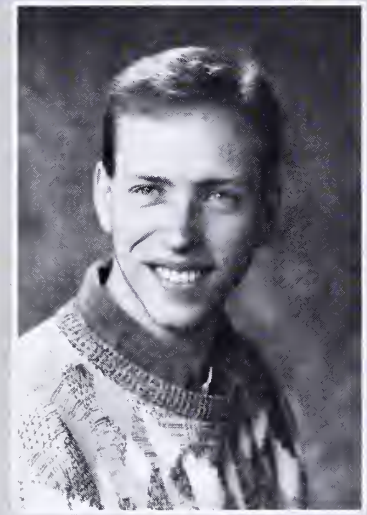

James Kosinsky

Jeannine Krahn

Shane Krause

Janette Kutz

Cynthia Lapitan

Lisa Lindholm

Erika Luechtefeld

Tracy Lyons

Adriana Marchiafava

Nancy Mattas

Stephanie May

Mary McCoy

Brenda Menoza

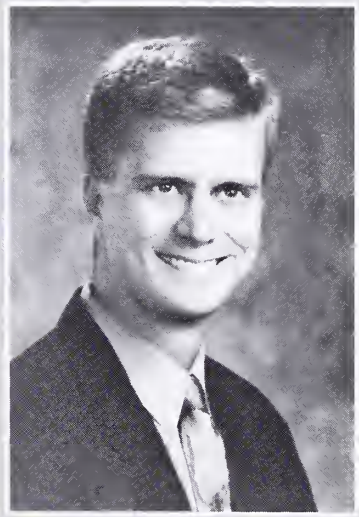

Spencer Mielke

Patricia Milano

Lourene Miranda

Karen Modrzejewski

Scott Mueller

Christina Nelson

Amy Neumann

Matthew Nieman

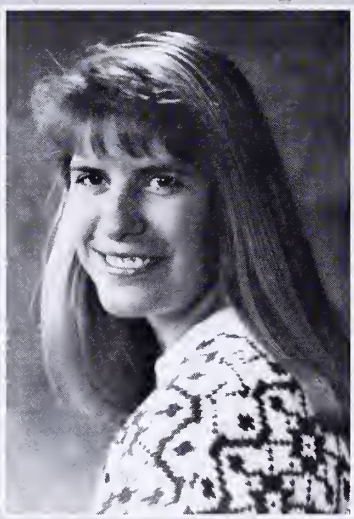

Kristen Noble

Amy Norden

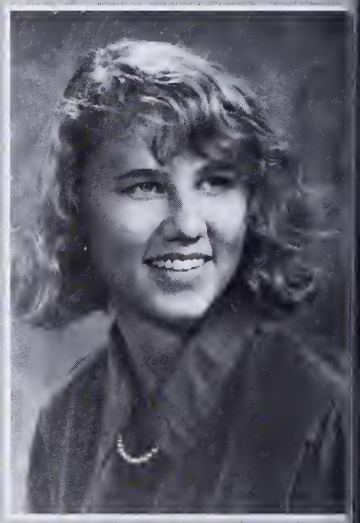

Karin Oesterreich

Roy Olsen III

Daniel Page

Marilou Pena

Karen Peters

Cassandra Petersen

Paul Piskozub

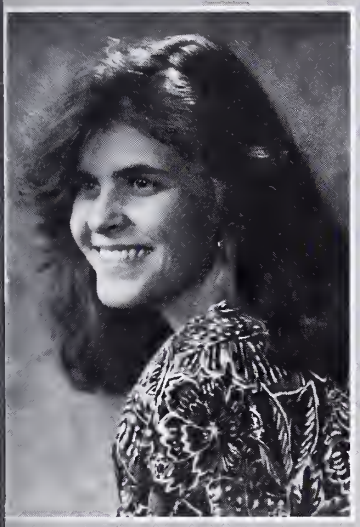

Sharon Polubinski

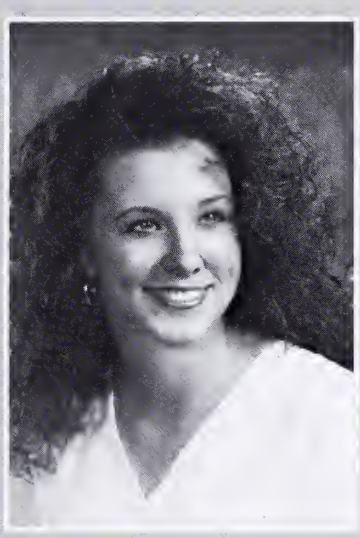

Michelle Pozdol

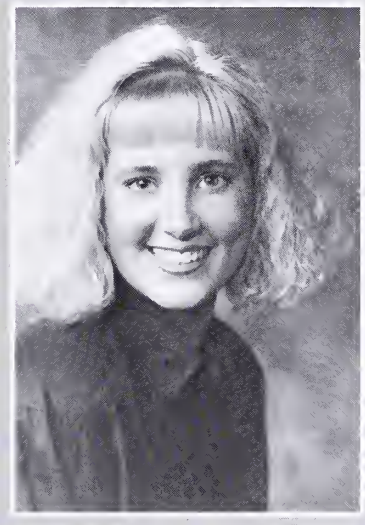

Jennifer Prahl

Angeline Reitmeier

Julie Rishel

Lisa Ann Rolnicki

Amy Royce

Theresa Rupholdt

Christine Salazar

Jinger Sandberg

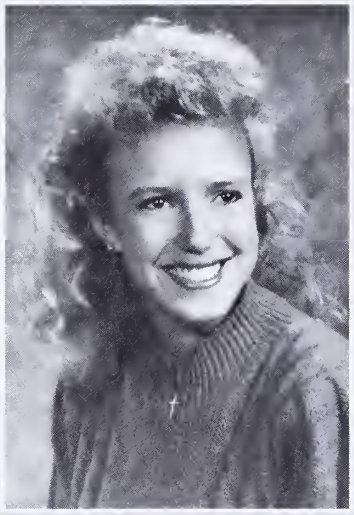

Sara Schmidt

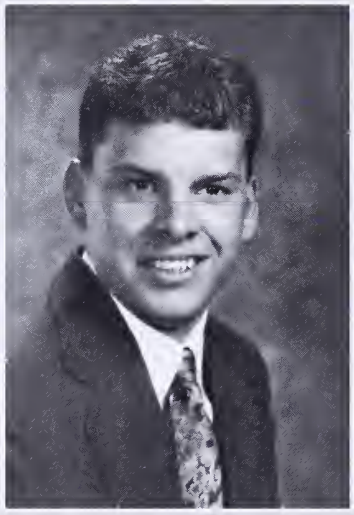

Matthew Schmitzer

Catherine Schneider

Nicholle Schuelke

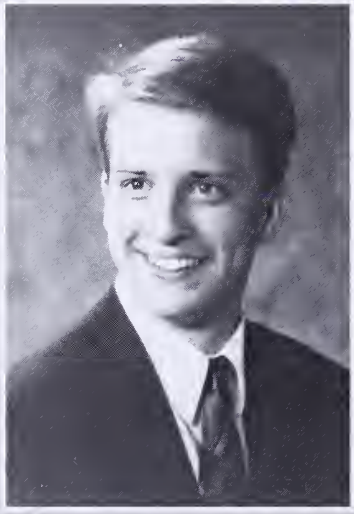

Jeremy Schultz

Ann Schwoerer

Jeannette Seifferlein

Cynthia Shark

Kimberly Shed

Miriam Shields

Rosanne Sikich

Jennifer Skultety

Michelle Smith

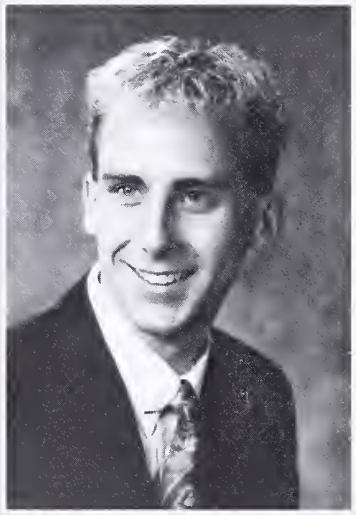

Jason Sneed

Julie Staimpel

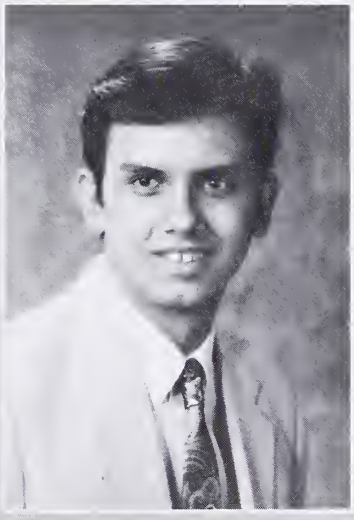

Panayotis Stamatis

Karen Stance

Stacy Stuckwisch

Anne Taddey

Penelope Thom

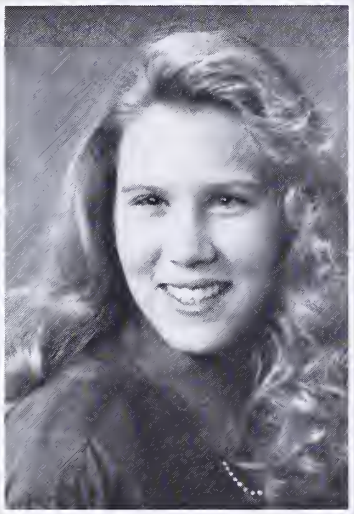

Amy Trinklein

Silvana Tumminaro

Jessica Turner

Jennifer Ustaszewski

Jennifer Walker

Tara Watkins

Cassie Weaver

Jennifer Welch

Renee Werling

Lucille Whalen

Patrick Whaley

Craig Wheatley

Susan Wischmeyer

Johanna Witzman

Kathleen Wright

Mitzi Yabut

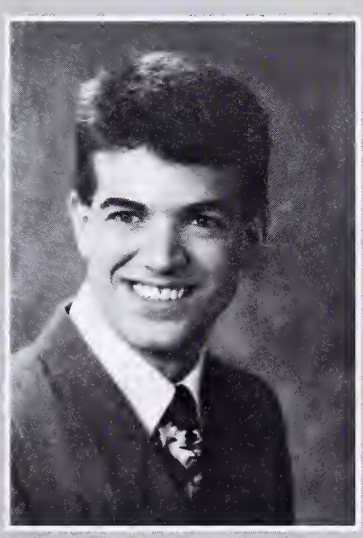

Jonathan Zimmermann

ABOVE: President Krentz congratulates a graduate on her achievement. TOP RIGHT: Senior speaker Royce Huffmann keeps the tradition alive by using a Mountain Dew can as his prop. BOTTOM RIGHT: Mike Busch and Jeannette Seifferlein hug as they congratulate each other on their achivement. FAR RIGHT: President Krentz shakes the hand of a graduate as he awards her diploma.

Congratulations to

The End of a Journey

The beginning of another

The end of the journey through college finally came for the Class of 1994. After all the tests, papers, and assignments of the past few years, the day that all college students look forward to has finally arrived. Yet, with the end of one journey, there starts another. The graduates will now embark upon the journey through life. Equipped with the lessons they learned during their time here at Concordia, they will now venture forth into the world. Good luck and God's blessings on the Class of 1994 and their journeys through life.

- By Erich Grauke

The Class of 1994

Spring Splash 1994

Students cut loose on Study Day

Students cut loose on Study Day and enjoyed the festivities at this year's Spring Splash. Sponsored by the Student Association, the event included a barbeque lunch provided by Marriott, cotton candy, flavored ice, popcorn, many free items, and the 1993 yearbook. Live entertainment was provided by Jeffery's Appendix, a student band consisting of David Duke, Joel Kenyon, Pete Finnegan, and Chris Thoma. Jeffery's Appendix played a diverse set of songs, from songs by alternative music artists to their own compositions. The dunk tank made its appearance once again, and many people got the opportunity to try their luck and dunk a few poor, brave, and wet souls. Spring Splash 94 was a huge hit and provided a great break to the hours of studying for finals.

ABOVE LEFT: Joel Kenyon plays bass guitar during a set by Jeffery's Appendix. ABOVE RIGHT: Chris Thoma sings lead vocals on a song. BELOW RIGHT: Jill Vertelka and Frank Knox help themselves to the barbeque burgers and hot dogs.

ABOVE LEFT: David Duke sings lead vocals on a Jeffery's Appendix song. ABOVE RIGHT:Josh Brown prepares to get wet. ABOVE: John Dehne and Jill Boettcher take time out from the Spring Splash to talk.

Underclassmen

Growing In The Son

Freshmen

Charles Alexander II - Matteson, IL.
Jessica Alfe - Mc Henry, IL.
Eric Allen - Dixmoor, IL.
Sara Allen - West Chicago, IL.
Kristen Altenberger - Fort Wayne, IN.
Catherine Amato - Oak Park, IL.
Ricque Anderson - Battle Creek, MI.
Maren Ankerberg - Wauwatosa, WI.

Jason Bailey - Orlando, FL.
Christina Baisch - Chicago, IL.
Gina Balsamo - Chicago, IL.
Sarah Basel - Osseo, IL.
Eva Bates - Wood Dale, IL.
Michael Benhart - Roselle, IL.
Renee Berentsen - Dubuque, IA.
William Berlinski - Fort Wayne, IN.

Christina Berry - Franklin Park, IL.
Donnell Blackmond - Chicago, IL.
Robert Boggess - River Forest, IL.
Justin Bonk - Buffalo, MN.
Kirsten Bowers - North Olmsted, OH.
Sarah Boyd - St. Louis, MO.
Darcy Brandenburg - Chicago, IL.
Jennifer Brauer - Tinley Park, IL.

Shannon Breitkreutz - Terryville, CT.
Tina Brigide - Melrose Park, IL.
Sharon Bristow - Downers Grove, IL.
Donald Brown - Clinton Township, MI.
Joshua Brown - Cicero, IL.
Matthew Brown - Independence, MO.
Barrett Buchmueller - St. Louis, MO.
Enrique Calderon - Calumet Park, IL.

Tara Carroll - Pecatonica, IL.
Diane Ceisel - Morton Grove, IL.
Jennifer Chomor - Chicago, IL.
Woo Il Chung - Oak Park, IL.
Susan Ciucci - Chicago, IL.
Janelle Clark - Chicago, IL.
Todd Clark - Bowling Green, KY.
Leah Cohen - Chicago, IL.

Stephanie Colleran - Lisle, IL.
Erin Connell - Rockford, IL.
Abel Corral - Calumet City, IL.
Noel Darrell Cross, Jr. - Crown Point, IN.
Jeffrey Crowley - New Albany, IN.
Tige Culbertson - Arkansas City, KS.
Benjamin Culli - Springfield, IL.
Mark Dahn - Clinton Township, MI.

Felicia Daniels - Maywood, IL.
Carrie Dazzo - Chicago, IL.

Denise De Meo - Summit, IL.
Jennifer Dennis - Mount Clemens, MI.

Kathrine Duke - Pleasant Plains, IL.
Heather Dumas - Bensenville, IL.

Jennifer Dunlap - New Albany, IN.
Jennifer Eckert - Red Bud, IL.

Theseus (Josh Thurbee) and Hypolya (Maynabi Lopez) discuss the many romances in a scene from the ACT performance of Shakespeare's A Midsummer Night's Dream

LEFT: Mark Dahn and Eric Young smile as they venture out on their canoe at Freshman Camp. BELOW: Concordia can seem large and scary at first for the freshmen. However, friendships are made that will last a lifetime.

Mark Eckert - Mercerville, NJ.
Sheri Eckert - Collinsville, IL.
Kerri Engelhardt - Saginaw, MI.
Stephanie Evanson - Waterford, MI.
Michelle Fanter - Springfield, IL.
Larry Fasshauer, Jr. - Park Ridge, IL.
Amy Feltner - Coloma, MI.
Ethel Fernandez - Gurnee, IL.

Ashlyn Fisher - Cuyahoga Falls, OH.
Susan Fischer - Palatine, IL.
Kevin Foley - Chicago, IL.
Maria Fricano - Chicago, IL.
Jennifer Fritsche - St. Louis, MO.
Elysia Galliart - Wilmette, IL.
Carmen Gierhan - Ligonier, IN.
Deborah Gioe - Frankenmuth, MI.

Patrick Graham - Chicago, IL.
Victoria Griebel - Bellevue, IA.
Patrick Griffin - Congerville, IL.
Melanie Grote - Kankakee, IL.
Andrew Gruenhagen - Boise, ID.
Rebecca Hackbarth - Mayville, WI.
Kimberly Hane - Oak Park, IL.
Matthew Hartmann - Oswego, IL.

Angela Haupt - East Brunswick, NJ.
Heather Hay - Brighton, MI.
Jana Heffelfinger - Milwaukee, WI.
Carrie Heimlich - Amlin, OH.
Gene Hendricks, Jr. - Maywood, IL.
James Henning - Oak Park, IL.
Suzanne Henson - Mount Vernon, IL.
Melissa High - Bourbonnais, IL.

Heidi Hill - Bartlett, IL.
Lu Ann Hilliard - Melrose Park, IL.
Kristin Hirt - La Grange Park, IL.
Kristin Kelly Hobbs - Crete, IL.
Cynthia Hoffmann - Wausau, WI.
Susan Hoffmann - Island Lake, IL.
Michelle Holly - Chicago, IL.
Andrew Holubeck - Fort Collins, CO.

Freshmen

During an O-Week skit, poor old Mark Dahn gets attacked by hordes of Concordia women.

Paul Hosea - Springfield, IL.
Robert Huber - Oak Park, IL.
Kate Hugo - St. Charles, MO.
Wendy Hurt - Indianapolis, IN.
Mary Javier - Willowbrook, IL.
Kelly Jesse - Saginaw, MI.
Alicia Jipp - Wilton, IA.
Antoine Johnson - Chicago, IL.

Lisa Johnson - Chicago, IL.
Rachel Johnson - Howell, MI.
Lisa Kamis - Streamwood, IL.
Julie Kasten - Sheboygan, WI.
Christine Kasules - Elgin, IL.
Joel Kenyon - Kansas City, MO.
Thomas King III - St. Louis, MO.
Tiffany King - Harvey, IL.

Daniel Kirchhoff - Marengo, IL.
Paul Kirk - Toronto, Canada
Sandra Klobnak - Berkeley, IL.
Jennifer Knade - Chippewa Falls, WI.
Francoise Knox - St. Louis, MO.
Joel Knull - Forest Park, IL.
Andrea Koenig - Edwardsville, IL.
Sarah Koester - Mount Zion, IL.

Tracy Kostka - Maywood, IL.
Darrin Kraatz - Mount Clemens, MI.
Elizabeth Kraft - Norridge, IL.
Laura Krage - Danville, IL.
Jarod Krause - Moline, IL.
Linda Kroemer - Lowden, IA.
Tresa Kroll - Cary, IL.
Rebecca Krueger - Wausau, WI.

Rod Krueger - Hagerstown, MD.
Julie Anne Kunzer - Roselle, IL.
Lisa La Calamita - Chicago, IL.
John Laurell - Inkster, MI.
Nicole Lautner - New Palestine, IN.
Cecilia Lee - St. Louis, MO.
Timothy Leinberger - Shelby Township, MI.
Han-Chen Lin - Keelung, Taiwan

Freshmen

Jennifer Livengood - Carpentersville, IL.
Claudia Loehrke - Kohler, WI.
Elizabeth Lorenz - Brookfield, WI.
Caryn Luckert - Redford Township, MI.
Sheila Lundquist - Oak Park, IL.
Jilll Anne Maher - Oak Park, IL.
Timothy Margis - Itasca, IL.
Donna Martin - Clarendon Hills, IL.

Michael Marvin - Mount Dora, FL.
Joy Mason - Denver, CO.
Michelle Matthews - Chicago, IL.
Mace Mattieson - Dearborn Heights, MI.
Michael Mc Andrews - Clinton Township, MI.
Rebekah Mc Collor - Lansing, MI.
Jason Mc Ginnis - Mason City, IL.
Melissa Meagher - Forest Park, IL.

Angela Medelberg - Crystal Lake, IL.
Julie Meyer - Anaheim, CA.
Kelly Meyer - Geneva, WI.
Melissa Michalewicz - Chicago, IL.
Mark Milatz - Clinton Township, MI.
Dante Moore - Flint, MI.
John Moran - Chicago, IL.
Kathleen Morgan - Burbank, IL.

Tara Mueller - Wisconsin Rapids, WI.
Christine Nelson - Bellwood, IL.
Andrew Neubauer - Casselberry, FL.
Ellen Nichols - Niles, IL.
Leonidas Nicoloudes - Athens, Greece
Jason Nordmann - Brookfield, IL.
Paul Novak - Melrose Park, IL.
Julie Nunez - La Grange, IL.

Jennifer O'Neill - River Grove, IL.
William Olsen - Eustis, FL.
Carissa Oncken - Prophetstown, IL.
Suzen Ott - Hanna City, IL.
Elise Otten - Brookfield, IL.
Heather Packard - Hanover Park, IL.
Kwan Woo Park - Park Ridge, IL.
Anita Patel - Elk Grove, IL.

LEFT: Nathan Stohlmann and Joel Kenyon go for the world record in building a tower of spices.
ABOVE: Freshmen Ricque Anderson, Cynthia Hoffmann, Bill Berlinski, Phillip Weber, Sharon Bristow, Dan Wilant, Elysia Galliart, Diane Ceisel, and Ruth Tuttle are all excited to be at camp.

Freshmen

RIGHT: Filled with anticipation, Melissa Smith, Jennifer Wolfram, Lisa Steele, Andrea Koenig, Mike Marvin, and Lisa Lorenz take a last look at Concordia before departing for Freshman Camp.
BELOW RIGHT: New found friendships are a big part of Freshman Camp.

Michael Patterson - New Boston, MI.
Jay Piazza - Addison, IL.

Brian Polubinski - Bridgeview, IL.
Nicolas Potter - Des Plaines, IL.

Rachel Prokopf - Fort Wayne, IN.
Joyce Prosek - Oak Park, IL.

Jennifer Ray - Burbank, IL.
Jessica Rebstock - Oak Park, IL.

Jenice Remakel - River Grove, IL.
Joseph Renken - Metamora, IL.
Heide Roate - Elgin, IL.
Juan Robles - Chicago, IL.
Earnest Rowell - Chicago, IL.
Dawn Ruelle - Waterford, IL.
Karen Ruff - Forest Park, IL.
Anna Rufner - Fort Wayne, IN.

Michael Rufus - Chicago, IL.
Rebecca Rumishek - Glendale Heights, IL.
Michelle Rutherford - Elmwood Park, IL.
Clarissa Sanders - Gurnee, IL.
Wanda Santiago - Ponce, Puerto Rico
Jennifer Sasse - Lincoln, IL.
Natalie Sawula - Melrose Park, IL.
Joel Shaffer - Cincinnati, OH.

Deborah Schelling - Bonita Springs, FL.
Mary Schlecht - Manitowoc, MI.
Erin Schlensker - Sacramento, CA.
Jill Schmidt - Shelby Township, MI.
Christina Schroeder - Saginaw, MI.
Stephanie Schroeder - Cincinnati, OH.
Lora Schwarz - Sugar Grove, IL.
Tanner Shirley - Waynesboro, VA.

LEFT: Sweet sounds come forth out of Tige Culbertson's Saxophone.
BELOW: All the fun of life at Concordia has finally caught up with Debbie Gioe as she takes a quick nap break.

Carol Skadauski - Downers Grove, IL.
Jennifer Skibins - Evergreen Park, IL.
Joseph Smallidge - Burton, MI.
Aida Smith - Oak Park, IL.
Curtis Smith - Belvidere, IL.
Jennifer Smith - Indinapolis, IN.
Melissa Smith - Mount Clemens, MI.
Allison Sohr - Davenport, IA.

Allan Cua Somera - Chicago, IL.
Timothy Sopher - Northlake, IL.
Erin Sorgatz - Bay City, MI.
Tami Sowinski - Franklin, WI.
Tracy Stanley - Royal Oak, MI.
Lisa Danielle Steele - Bellwood, IL.
James Richard Steinbach - Western Springs, IL.

Rebecca Stoll - Saginaw, MI.
Sheila Stuckwisch - Brownstown, MI.
Lisa Elaine Thomas - Houston, TX.
Theresa Thompson - South Elgin, IL.
Joshuah Thurbee - Schaumburg, IL.
Karen Tohm - Wisconsin Rapids, WI.
Erin Trinklein - St. Charles, MO.
Ruth Tuttle - South Holland, IL.

Michelle Van - Park Forest, IL.
Scott Vandygriff - Granger, IN.
Nereida Vazquez - Lorain, OH.
Tracy Wales - Streamwood, IL.
Ellen Walker - Winter Haven, FL.
Amy Walton - Indianapolis, IN.
Yvonne Watson - Bartlett, IL.
William Webb - Emmett, ID.

Phillip Weber - Peoria Heights, IL.
Vanessa Wedgbury - Chicago, IL.
John Wellen - Oak Park, IL.
Corey Wells - Mount Clemens, MI.
Daniel Wilant - Milwaukee, WI.
Jennifer Wills - Byron Center, MI.
Jay Witt - Sheboygan, WI.
Jennifer Wolfram - Saginaw, MI.

Joy Wood - Lombard, IL.
Heather Yardley - Shattuc, IL.
Eric Young - Bay City, IL.
Denise Zickert - Morrison, IL.

Sophomores

Celebrating her 20th birthday, Kim Franks is lucky enough to have Chuck E. Cheese sing "Happy Birthday" to her.

Michael Albazzaz - Riverside, IL
Heidi Algeier - Randolph, NJ
Jamie Arnold - Austin, TX
Sheila Ashmore - Chicago, IL
Paulette Averyhart - Chicago, IL
Chad Baganz - Racine, WI
David Bailey - Orlando, FL
Diane Baker - Bonduel, WI

Donna Barber - Broadview, IL
Jill Barger - Wheaton, IL
Amy Barth - New Berlin, IL
Karen Bast - Hillside, IL
Kevin Becker - Hillside, IL
Raynell Bell - Altamont Springs, FL
Kelly Berge - Loves Park, IL
Tanya Berner - Spring Lake Park, MN

Laresse Bettis - Broadview, IL
Elinor Bielenberg - St. Charles, MO
Johanna Biggs - Buckley, IL
Martin Blake - Oak Park, IL
Cristina Boice - Lima, Peru
Cheryl Bolea - Sanborn, NY
Michelle Bolin - Elgin, IL
Kristen Brandt - Northlake, IL

Deborah Branner - Oak Park, IL
David Bremer - Fairmont, MN
Beth Briele - Garden City, NY
Nichole Brook - Waterford, WI
Andre Brown - Oak Park, IL
Becky Bruckner - Chicago, IL
Joy Buchheimer - Ocala, FL
Michael Buffington - Mount Prospect, IL

Cena Burdeen - Chicago, IL
Allison Burnett - Timely Park, IL
Elizabeth Carlson - River Forest, IL
Leslie Castle - Chicago, IL
Dawn Catour - Moline, IL
Raquel Chears - Chicago, IL
Lisa Chodorowski - Bensenville, IL
Charlene Chua - Cicero, IL

Sophomores

Becky Clayton - Concordia, MO.
Carole Clemente - Chicago, IL.
Karen Clinton - Harwood Heights, IL.
Robert Cohrs - Sebewaing, MI.
Teresa Colao - Schiller Park, IL.
Dawn Colba - Bloomington, IL.
Alton Cook - Park Forest, IL.
Maranda Covington - Oak Park, IL.

Sherri Cummings - Westmont, IL.
Domenica D'Andrea - Chicago, IL.
Darius Daniels - Chicago, IL.
Paul Dare - Brookfield, WI.
Dorrie Davis - Chicago, IL.
Lorraine Dean - Oak Park, IL.
Tracee Dean - Perryville, MO.
Jennifer Detmers - Berkeley, IL.

Lisa Dickenson - Batavia, IL.
Amanda Dieden - Villa Park, IL.
Aimee Dierks - Northrop, IL.
Abigail Dillon - Chicago, IL.
Rachel Dittmann - Shoreview, MN.
Lori Dobberfuhl - Mequon, WI.
Sara Dolde - Fort Wayne, IN.
Christine Dumke - Lakewood, CO.

Christine Farnsworth - Berwyn, IL.
Belinda Fergus - Chicago, IL.
Beth Floral - Norridge, IL.
Kelley Foley - Chicago, IL.
Mary Frank - Saginaw, MI.
Kimberly Franks - Wauwatosa, WI.
Jennifer Frick - Cary, IL.
Tracy Friese - Portage, IL.

Valerie Garr - Bellwood, IL.
Joette Gatlin - Berwyn, IL.
Sherry Gibbs - Chicago, IL.
Ilias Gikas - Koropi, Greece
Michele Gillespie - Dwight, IL.
Jeffrey Gledhill - Midland, IL.
Christine Gniadek - Cicero, IL.
Elizabeth Gonzalez - Franklin Park, IL.

Carrie Gramse - Faribault, MN.
Susan Greenholt - Buffalo Grove, IL.
Aaron Gregory - Dundee, IL.
Karen Ann Greve - Franklin Park, IL.
Nathan Guelzow - Tampa, FL.
Shelly Anne Guira - Chicago, IL.
Brian Gurley - Chicago, IL.
Stacy Gutmann - Park Ridge, IL.

Andrea Hager - Brookfield, IL.
Olivia Hallman - Seattle, WA.
Scott Lauterbach - Coal City, IL.
Amy Marie Laria - Elmwood Park, IL.
Tanya Laabs - Bloomington, MN.
Kerri Kujat - New Baltimore, MI.
David Kroll - Winamac, IN.
Kathryn Krohe - Warrensburg, MO.

Kimberly Kristie - Cicero, IL.
Susan Krause - Saginaw, MI.
Patrick Krause - Park Forest, IL.
Laura Kowal - Elmwood Park, IL.
Jeremy Koch - Chicago, IL.
Frank Knox - St. Louis, MO.
James Knight - valparaiso, IN.
David Kleinke - Mount Prospect, IL.

Weary highway travelers are treated to an accordian performance by none other than Peter Olson.

Sophomores

Kris Hanke - Ottawa, IL.
Daniel Harcourt - Saline, MI.
Sheila Marie Hardin - River Forest, IL.
Mozena Haynes - Chicago, IL.
Lynette Hector - Chicago, IL.
Alan Heffelfinger - Milwaukee, IL.
Sarah Helmreich - Bay City, MI.
Heather Hemler - Sheboygan, WI.
Chad Hemminger - Wolsey, SD.
Yolanda Henderson - Chicago, IL.
Justin Hiltscher - Oak Park, IL.
John Hlavka - Racine, WI.
Heather Hoffman - Rolling Meadows, IL.
Henry Hoffman II - Milwaukee, WI.
Shane Hoffman - Dekalb, IL.
Dawn Hohman - Elgin, IL.
Bryan Hopfensperger - Ramsey, IL.
Blair Hoy - Country Club Hills, IL.
Jason Huebner - Lake In The Hills, IL.
Leslie Hunter - Chicago, IL.
Joseph Hurley - Rolling Meadows, IL.
Jacqueline Ingram - Oak Park, IL.
Rosetta Ingram - Oak Park, IL.
Renee Jennings - Chicago, IL.
Jason Jensen - Wisconsin Rapids, WI.
Shan Jiang - Chicago, IL.
Christine Johnson - Howell, MI.
Melissa Johnson - Chicago, IL.
Stacey Johnson - Tinley Park, IL.
Mark Jones - Orlando, FL.
Kenneth Jordan - Detroit, MI.
Amy Jung - Algonquin, IL.
Eric Kaschinske - Saginaw, MI.
Beth Kaufmann - Addison, IL.
Heather Kautz - Roselle, IL.
Jonathan Kay - Berkley, MI.
Jarrett Kendall - St. Louis, MO.
Joel Keup - Saginaw, MI.
Earl Keyes - Maywood, IL.
Tamara Kimball - Montgomery, IL.
Martha Kipp - Clinton Township, MI.
Eric Kittel - Huntley, IL.

Heather Klatt - Menomonee Falls, WI.
Racheal Kleine - Carlyle, IL.
Julianna Le Fevour - Berkley, CA.
Darren Leannais - Milwaukee, WI.
Lisa Lecce - Medinah, IL.
Aimee Lessner - Calumet City, IL.
Jodi Lewis - Saginaw, MI.
Teresa Lichtenberg - Oak Park, IL.

As the weather finally gets warmer, Mary Frank enjoys the spring sunshine and a tennis game.

LEFT: Mike Wolniakowski pretends to spin the chair he sits in.
BELOW: Rebecca Tatina and friends enjoy a warm spring day out in the triangle.

Daniel Lindemeier - Norwood, MN.
Bryan Lindemood - Boise, ID.
Christa Loesche - Altamont, IL.
Maynabi Lopez - Olympia Fields, IL.
Kathlene Lynn - Arlington Heights, IL.
Robyn Machalicky - Decatur, IL.
John Mahony - Gold Coast, Australia
Mark Makoui - Villa Park, IL.

Tanika Mansfield - Chicago, IL.
Michael Marshall - Saginaw, MI.
Jill Masheimer - Berwyn, IL.
Dennis Matuch - Cicero, IL.
Douglas Matuch - Cicero, IL.
Christopher May - Kansas City, KS.
Diane Mazur - Stickney, IL.
Amie Mc Farlin - Markham, IL.

Thomas Mc Laurin - Gary, IN.
Coreen Meyer - St. Louis, MO.
Susan Michael - Warner Robins, GA.
Matthew Mielke - Danville, IL.
Brett Miller - Danville, IL.
Rusti Mixen - Indian Head Park, IL.
Daniel Mlachnik - Plover, WI.
Scott Moore - Necedah, WI.

Joel Moritz - Munster, IN.
Lucrezia Nardulli - Elmhurst, IL.
Julie Nesterowicz - Chicago, IL.
Susan Ninos - Harwood Heights, IL.
Jacqueline Nioziolek - Des Plaines, IL.
Shannon Nothelfer - Freeland, MI.
Rochelle Nowicki - Elmwood Park, IL.
Matthew Numrich - Carol Stream, IL.

Susan O'Hara - Des Plaines, IL.
Maureen O'Rourke-Cotter - Oak Park, IL.
Joseph Oakey - Franklin Park, IL.
Barbara Odiet - Forest Park, IL.
Peter Olson - Kansas City, IL.
Arlene Ortiz - Chicago, IL.
Angela Paavola - Lockport, NY.
Kathy Palmreuter - Vassar, MI.

Sophomores

Kenneth Parr - Melrose Park, IL
Scott Parrot - Fort Wayne, IN
Christopher Pate - Elgin, IL
Daniel Patten - Dwight, IL
Carolyn Pedrola - Darien, IL
Jacob Pennekamp - Fort Wayne, IN
Amii Placek - Vila Park, IL
Jeanne Plegge - Moro, IL

De Mark Plummer - Detroit, MI
David Pugh - Chicago, IL
Marie Raleigh - Stickney, IL
Christine Reed - Auburn, MI
Nancy Reese-Habermeier - Roselle, IL
Connie Reinert - Hubbard, IA
Rosella Ricafort - Aurora, IL
Philip Rigdon - Fort Wayne, IN

Nancy Ring - Franklin Park, IL
Jamila Robinson - Bellwood, IL
Shannon Roelle - Lyons, IL
Kristina Rohde - Milwaukee, WI
Todd Roth - Chicago, IL
Allison Ruckle - Peoria, IL
Kirsten Rush - Metamora, IL
Jennifer Russell - St. Joseph, MI

Melissa Saeger - State Center, IA
Karyn Sanders - Chicago, IL
Elizabeth Schleicher - Big Rapids, MI
Jennifer Schlueter - Western Spring, IL
Matthew Schmidt - Aledo, IL
Laura Schmuldt - South Elgin, IL
Derrick Schnabel - Elgin, IL
Theresa Schneider - Milwaukee, WI

Schawn Schockman - Perrysburg, OH
Kathy Schroeder - Ray, MI
Gail Schultz - Tinley Park, IL
Jenny Schurman - Columbus, IN
Jennifer Sears - Ray, MI
Peter Seltz - Ann Arbor, MI
Michelle Seul - Morton Grove, IL
Tracie Shannon - Elmhurst, IL

Kathleen Sheehan - Niles, IL
Patricia Shemberger - Cicero, IL
Timothy Shields - Ann Arbor, MI
Jolene Siebarth - Britton, MI
Elizabeth Siebert - Arlington Heights, IL
Karyn Sillins - Chicago, IL
Angelo Sisco - La Grange, IL
Renee Siwiec - Norwood Park, IL

Angela Smith - Shawano, WI
Katina Smith - Maywood, IL
Sarah Smith - Fort Wayne, IN
Diane Snyder - Walkerton, IN
Amy Stamm - Chestnut, IL
Sharyn Strange - Berwyn, IL
Donita Stanton - Chicago, IL
Audra Stephens - Chicago, IL

Carl Stewart - Huntsville, AL
Le Shawn Stewart - Chicago, IL
Desiree Stratis - Oak Park, IL
Jeremy Strolberg - Rockton, IL
Scott Stutler - Crown Point, IN
Catherine Sullivan - Chicago, IL
Barbara Swem - Canton, IL
Tracie Swiderski - Norwood Park, IL

A colorfully dressed David Kroll gets ready to brave the cold Chicago Winter. The winter of 1993-94 was one of the coldest ever, with some daytime highs as cold as -20 degrees.

A mourning Mike Wolniakowski surveys the damage his fan suffered after falling out of his 2nd Kohn window.

Matt Switzer - Fort Wayne, IN
Amy Szczelaszczyk - Chicago, IL
Rebecca Tatina - Countryside, IL
Michael Teske - Bolingbrook, IL
Henry Thiele - Glen Ellyn, IL
Amy Thompson - New Berlin, WI
Heather Thomson - Plymouth, MI
Jeanine Tomasello - Elmwood Park, IL

Denise Tsoflias - Elmwood Park, IL
Yvonne Tucker - Bensenville, IL
Julissa Valencia - Chicago, IL
Arcelia Valero - Chicago, IL
Elsa Valero - Chicago, IL
Cynthia Van Wiltenburg - Chicago, IL
Joyce Verbeck - Algonquin, IL
Alicia Villa - Chicago, IL

Aaron Wachholz - Seward, NE
Lori Walberg - Downers Grove, IL
Kristin Wangerin - Brookfield, WI
April Wanner - Branson, MO
Michelle Warner - Southbend, IN
Jill Warnsholz - Bettendorf, IA
Nancy Watley - Berwyn, IL
Derek Webber - Chicago, IL

Gretchen Weesner - Fort Wayne, IN
Pamela Westra - Wheaton, IL
Billy Whitley - Salisbury, MO
Amelia Wiatr - Red Bud, IL
Jennifer Wiegel - Hanover Park, IL
Angela Wille - Belvidere, IL
Craig Williams - Broadview, IL
Christine Winter - Altamont, IL

Donna Wirtz - Crown Point, IN
Janet Wolbert - Orlando, FL
Michael Wolniakowski - Tinley Park, IL
Carol Anne Wood - Oak Park, IL
Mary Ann Woods - Berwyn, IL
Theressa Wright - Decatur, IL
Cynthia Wykert - Lombard, IL
William Zambole - Bellwood, IL

Johnathan Zehnder - Holt, MI

Juniors

RIGHT: .Lori Aukamp and Dana Storm page through a book as they study together.
BELOW: Mark Jones shows off for the camera as Eric Hipple looks on

Rainier Abordo - Itasca, IL.
Kara Abrahamson - Berwyn, IL.
Toni Anderson - St. Charles, IL.
Tracy Anderson - Elk Grove, IL.
Tyler Arnold - East Alton, IL.
Lori Aukamp - Lincoln, IL.
Lynn Baker - Westchester, IL.
Benjamin Ball - Richmond, MI.

Fonya Banks - St. Louis, MO.
Tommie Beasley - Hillside, IL.
Melinda Beck - Peoria, IL.
Melynda Bender - Crystal Lake, IL.
Robert Beneventi - Norridge, IL.
Cathleen Berger - Chicago, IL.
Suzanne Bernardi - Elmwood Park, IL.
Julia Berrios - Cicero, IL.

Billy Bishop - Highland, IN.
Mary Lou Bisinski - Chicago, IL.
Carrie Bodenhofer - Hammond, IL.
John Boehnke - Casper, IL.
Kimberly Boesenberg - Buffalo Grove, IL.
Renee Born - Chicago, IL.
Joy Borrowdale - Chicago, IL.
Kate Bradford -Villa Park, IL.

Lee Brandt - Rantoul, IL.
George Branner - Oak Park, IL.
Douglas Braun - Horicon, WI.
Eric Brei - Muscatine, IA.
Mark Breta - Cicero, IL.
Deborah Brooks - Richton Park, IL.
Stacy Bryant - Chicago, IL.
Valerie Bukowski - Elmhurst, IL.

Tondaleya Butcher - Oak Park, IL.
Maria Calliss - Hinsdale, IL.
Stephanie Chang - Chicago, IL.
Carrie Christopher - Berwyn, IL.
Kelly Ciger - Chicago, IL.
Kari Clarke - Lancaster, OH.
Kirk Clayton - Concordia, MO.
Stephen Cliff - Oak Park, IL.

Kimberly Corcoran - Hampshire, IL.
Susan Cotner - Woodridge, IL.
Glenn Dahler - North Cantor, OH.
Brandon Dahlstrom - Wilmette, IL.
Claudette Dawis - Chicago, IL.
Deborah De Chinistso - Oak Park, IL.
Michael Dean - Niles, IL.
John Dehne - Evansville, IL.

Gretchen Dettmer - Columbus, IN.
Christine Diaz - Oak Park, IL.
Elizabeth Dietrich - Wausau, WI.
Dusanka Dobric - Palos Hills, IL.
Michael Dolan - Orland Park, IL.
Donovan Dolde - Fort Wayne, IN.
Debra Dradi - Chicago, IL.
Steve Dubin - Oak Park, IL.

Andrea Duda - Oviedo, FL.
David Duke - Pleasent Plain, IL.
Jerald Dulas - Mayer, MN.
Maria Dysico - Chicago, IL.
Dorthea Eaton - Maywood, IL.
Mark Ellenwood - River Grove, IL.
Jenifer Emmrich - Warrensburg, MO.
Lisa Engerdinger - Addison, IL.

Shawn Hoffmann, Doug Braun, Jeremy Loesch, Kim Shed, and Natalie Prather are having a great time at Freshman Camp.

Mark Engstrom - Buffalo Grove, IL.
Laura Erkmanis - Park Ridge, IL.
Stephanie Evans - Clarendon Hills, IL.
Joseph Falbo - Riverside, IL.
Jennifer Farnham - St. Louis, MO.
Cynthia Field - Norridge, IL.
Ernesto Fiorante - Harwood Heights, IL.
Marie Fischer - Chicago, IL.

Holly Flandermeyer - Evansville, IL.
Kevin Fox - Berwyn, IL.
Cassandra Franklin - Fort Wayne, IL.
Matthew Fremder - Wabash, IN.
Joy Frye - Wheeling, IL.
Beth Furey - Streamwood, IL.
John Galgano - Franklin Park, IL.
Tracy Gayer - Fort Wayne, IN.

Lisa Gearen - Elmhurst, IL.
Timothy Gerdes - Flint, MI.
Jeanine Giancana - Berwyn IL.
Carlo Giannotta - Sterling Heights, IL.
Lori Gibson - Clinton, IL.
Jonathon Giordano - Cedarburg, WI.
Sylvia Giron - Berwyn, IL.
Jeffrey Glick - Boca Raton, FL.

Juniors

Julie Guevara - West Dundee, IL
James Hagestad - Flossmoor, IL
Bethann Hall - Fort Wayne, IN
Michael Harden - Chicago, IL
Hillary Hardman - Maywood, IL
Ethel Harris - Oak Park, IL
Daniel Hauser - Downers Grove, IL
Lori Helmich - Dwight, IL

Mary Hendrix - Berwyn, IL
Robert Henry - Fort Wayne, IL
Sheila Herron - Maywood, IL
Kevin Hildebrand - Berrien Springs, MI
Julianna Hill - Bartlett, IL
Eric Hipple - East Moline, IL
Eileen Hodgson - Lombard, IL
Shawn Hoffmann - Island Lake, IL

William Hollins - Louisburg, KS
Helen Hoskins - Chicago, IL
Gabrielle Howard - Chicago, IL
Jennifer Hull - Brookfield, IL
Shelley Hurt - Indianapolis, IN
Natalie Jakubowski - Elmwood Park, IL
Eric Jensen - Wauwatosa, WI
Jason Johnson - Cambridge, IL

Stephen Johnson - Howell, MI
Kimberly Jolliff - Centralia, IL
Patricia Jones - Berwyn, IL
Anita Joykutty - Chicago, IL
Alicia Juarez - Chicago, IL
Jason Jurss - Sheboygan, WI
Robin Karbens - Berwyn, IL
Traci Kasper - Richton Park, IL

Rajwant Kaur - Westmont, IL
Bryan Keeter, Jr. - Wheaton, IL

Aaron Kern - Frankenmuth, MI
Raymond Kinzie - Oak Park, IL

David Kirchhoff - Marengo, IL
Eric Kleckner - Ottawa, IL

Deborah Klocke - Bloomington, MN
Matthew Knea - Young America, MN

Wendy Knox - Toledo, OH
Jody Koeb - West Chicago, IL

Elizabeth Koehler - Lincoln, IL
Matthew Koenig - Edwardville, IL

Here is Angie Smith with a mouthful.

While playing everyone's favorite instrument, the accordian, Pete Olson is about to be attacked by a disgruntled audience member.

Lee Ann Labus - Chicago, IL.
Simonia Larry - Maywood, IL.
Gretchen Lattner - Oak Park, IL.
Robert Laureckas - Darien, IL.
Gregory Lazzara - Chicago, IL.
Mark Lewis - Harwood Heights, IL.
Matthew Liese - Woodridge, IL.
Cindy Lockett - Milwaukee, IL.

Jeremy Loesch - Woodbridge, VA.
Bettina Lopez - Chicago, IL.
Kimberly Maas - Waterloo, IA.
Slavica Magdenovska - Addison, IL.
Mubarka Malik - Berwyn, IL.
Angie Mann - Wauseon, OH.
Jennifer Manthei - Santa Claus, IN.
Benedetto Manzella - Chicago, IL.

Kristin Martin - Elmwood Park, IL.
Usa Masetien - Chicago, IL.
Cruz Mata - Chicago, IL.
Nikelle Matheny - Paxton, IL.
Michael Mathey - Matteson, IL.
Julie Mc Intier - Lombard, IL.
Carol Ann Mc Millan - Oak Park, IL.
Debora Medelberg - Crystal Lake, IL.

David Meeks - South Bend, IL.
Nadine Micek - Arlington Heights, IL.
Lynn Miller - Spring Grove, IL.
Kimberly Milligan - Chicago, IL.
Robert Morgan - Burbank, IL.
Scott Mueller - Dundee, IL.
Monica Munaretto - Oak Park, IL.
Eric Nelson - Sheboygan, WI.

Julia Neubia - Chicago, IL.
Crystal Niemann - Litchfield, IL.
Krista Noack - Spring, TX.
Meredith O'Brien - Burbank, IL.
Willie Oliver - Forest Park, IL.
Susan Orr - Hanna City, IL.
Lisa Palechek - Farmington Hills, MI.
Nicolette Pappas - Harwood Heights, IL.

Andrea Paxton - Oak Park, IL.
Gristina Pecoraro - Des Plaines, IL.
John Pena - Kansas City, MO.
Mark Pfeifer - Plymouth, WI.
Barrington Phillips - Oak Park, IL.
Pamela Plegge - Moro, IL.
Natalie Prather - Varna, IL.
Kelly Provenzano - Westchester, IL.

RIGHT: Ray Bell, James Sharp, and Chuck Webber burn the midnight oil studying for finals. BELOW RIGHT: Chris Pate sits (Sinks into) his chair.

Nison Puranasopar - Oak Park, IL
Anqi Qian - River Forest, IL

Jospeh Rassano - Berwyn, IL
Karla Remmele - Morton, IL

Christopher Rennison - Detroit, MI
Sheila Richards - Aberdeen, SD

Sheila Riley - Chicago, IL
Darla Ringering - Bethalto, IL

Mary Jane Robinson - Forest Park, IL
Stacey Roman -Atkinson, IL

Amy Royce - Schaumberg, IL
Aurora Ruckman - Carol Stream, IL
Kevin Rudzinski - Kansas City, IL
Sonja Ruppel - Palatine, IL
Karen Rysavy - Elk Grove, IL
Anthony Santinello - Elmwood Park, IL
Kathryn Sattler - Lafayette, IN
Jennifer Schade - Cicero, IL

Sarah Schendel - Huntsville, AL
Mark Schmidt - Springfield, MO
Martha Schmidt - Richton Park, IL
Jonathan Schroeder - Cedar Rapids, IA
Kimberly Schumacher - Eureka, IL
Wayne Seers - Stickney, IL
James Sharp - East Moline, IL
Patrick Shetlar - Steger, IL

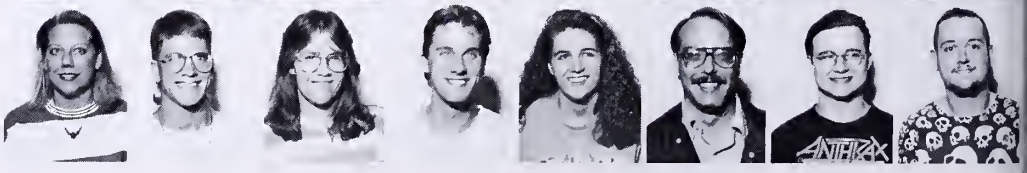

FAR LEFT: Jon Giordano and Shannon Nothelfer take a break from touring the Pacific Northwest. LEFT: Jason Juruss and Mike Hardies rush off to class on a hot spring day.

Monica Siebarth - Britton, MI
Christine Simmons - Vincennes, IN
Maureen Skelton - Oak Park, IL
Amy Skold - Matteson, IL
Cynthia Smith - Lisle, IL
Eric Smith - Saginaw, MI
Rebekah Smith - Fort Wayne, IN
Stephen Smith - Oak Park, IL
Susan Smith - Flint, MI
Diane Sochaki - Chicago, IL
Jason Soenksen - DeWitt, IA
Emily Sorgatz - Bay City, MI
Donna Sprehe - New Minden, IL
Panayotis Stamatis - Greece
Heather Stange - Rochester Hill, MI
Kathy Stange - Vassar, MI
Chad Starfeldt - Appleton, WI.
Robin Steinke - Green Bay, WI.
John Stohlmann - Unionville, MI.
Danielle Storm - Dundee, IL.
Sandra Stoub - La Grange, IL.
Danny Stout - Hazel Park, MI.
Geoffrey Studt - Roselle, IL.
Soyna Taylor - Maywood, IL.
Karen Thiesse - River Forest, IL.
Christopher Thoma - Morton, IL.
Karen Thon - Park Ridge, IL.
Rita Thoner - Berwyn, IL.
Andrea Thur - Ste. Genevieve, MO.
Debra Thurbush - Cicero, IL.
Meredith Tinio - Bartlett, IL.
Ann Trumbo - Centralia, IL.
Wendy Jane Unison - Addison, IL.
Katherine Vander Meer - Brookfield, WI.
Jill Vertelka - Harwood Heights, IL.
Kimberly Ver Vooren - Thiensville, WI.
Lisa Vlazney - Chicago, IL.
Kimberly Vondran - Schaumberg, IL.
Kristin Waldenstrom - Grayslake, IL.
Cathlene Wanner - Branson, MO.
William Wargo - East Point, MI.
Chris Warren - Mahomet, IL.
Robin Weber - River Forest, IL.
Amy Weisbruch - Peoria, IL.
Jennifer Weiss - Chicago, IL.
Dianne Wendt - Chicago, Il.
Sheila Westrick - Toledo, OH.
Jonathan Wiegert - Waconia, MN.
Anne Wilde - Chicago, IL.
Scott Willi - Albany, NY.
Daniel Wills - Macomb, MI.
Karen Wingfield - Shelby Township, MI.
Amy Winkelman - Morrison, IL.
Amanda Wolff - Mason, IL.
Karen Wrobleski - Sebewaing, MI.
Suzanne Zirzow - Naperville, IL.

Seniors

Carrie Albrecht - Fort Dodge, IA
Christopher Albright - Richton Parkj, IL
Andrea Anderson - Excelsior, MN
Tania Baldera - Glendale Heights, IL
Deborah Balester - Oak Park, IL
Keith Beisman - Batchtown, IL
Carl Bendlin - River Grove, IL
Kelly Beringer - Oak Park, IL

Lola Bethel - Cicero, IL
Jason Bickel - Watertown, MN
Jo Ann Blumenschein - Milford Center, OH
Joanne Borzym - Downers Grove, IL
Anne Bottighero - Chicago, IL
Kerrie Brozek - Berwyn, IL
Cathy Burwell - Des Plaines, IL
Julie Carmignani - Chicago, IL

Cary Loriann - Oak Park, IL
Charley Clark - Chicago, IL
Carl Cole - Oak Park, IL
Melinda Conde - Chicago, IL
Marina Coussis - River Forest, IL
Pamela Czyzewski - Berwyn, IL
John Daniels - Addison, IL
Steven Dengler - Frankenmuth, MI

Vicky Di Donato - Western Springs, IL
Bobby Diloy - Justice, IL
Angie Eckstein - River Grove, IL
Anna Esposito - Cicero, IL
Richard Falbo - Riverside, IL
Peter Finnegan - Kalamazoo, MI
Harold Talmage Fisk - Troy, IL
Thomas Fleming - Oak Park, IL

Jenise Friedrichsen - Mansfield, IL
Katherine Garon - Chicago, IL
Jill Gorman - Crystal Lake, IL
Blaine Graham - Maywood, IL
John Granholm - Downers Grove, IL
Gayle Green - Erie, IL
Jennifer Halweg - Waukegan, IL
Timothy Hanesworth - De Witt, IA

Timothy Hardy - Westland, MI
Jennifer Hart - St. Louis, MO
Kristina Hazley - St. Louis, MO
Liane Helmchen - Valparaiso, IN
Julie Hollister - Barrington, IL
Katrina Holmes - Chicago, IL
Patricia Hoskins - Oak Park, IL
Kathleen Janda - Brookfield, IL

David Jander - St. Louis, MO
Mary Jeans - Elmhurst, IL
Eileen Johnson - Glendale Heights, IL
Kristi Johnson - Elk Grove, IL
Steven Jozwiak - River Grove, IL
Katharine Kadolph - Chicago, IL
Christa Kasten - Sheboygan, WI
Brent Kiger - Momence, IL

Heidi Kipp - Palatine, IL
Eric Knepper - Ft. Wayne, IN

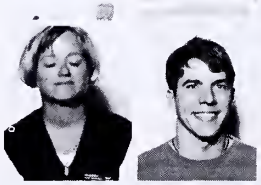

Diane Kopec - Palos Hills, Il
Anne Kroeger - Forest Park, Il

Anthony Lanzito - Elmwood Park, IL
Laureen Lapitan - Westmont, IL

Michael Lear - Oak Park, IL
Jennifer Lee - Lombard, IL

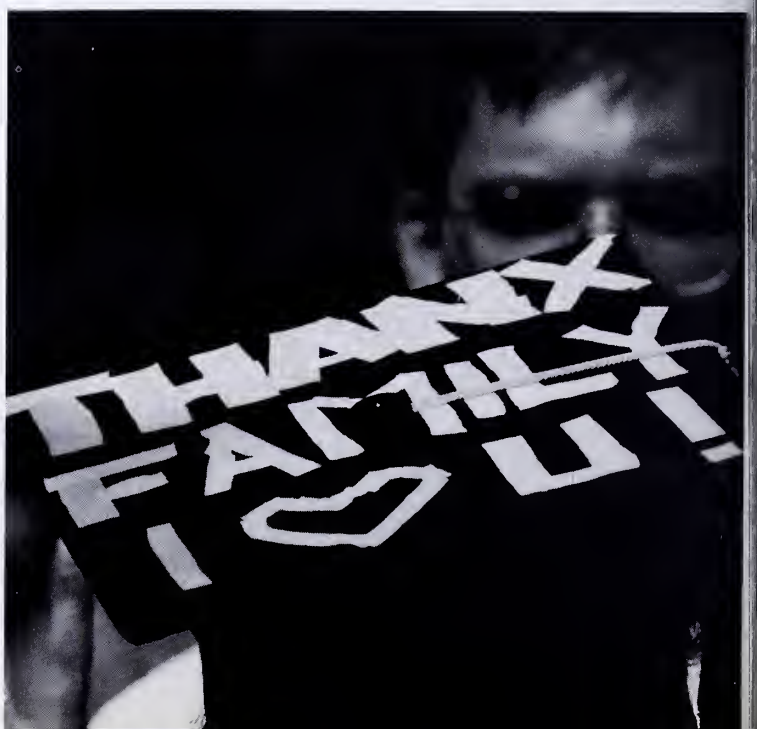

As the many years at Concordia draw to a close, this senior thanks those that make it possible - our parents.

Dawn Duncan and Brent Zabek are all smiles as they celebrate their accomplishment.

Andrew Librandt - River Grove, IL.
Diane Lisle - Cicero, IL.
Susan Long - Akron, IL.
Tracy Lyons - Yorkville, IL.
Catherine Marquez - Oak Park, IL.
Mark Matzke - Rochelle, IL.
Victoria Mc llnay - Libertyville, IL.
Vivian Mc Knight - Chicago, IL.

Paul Meseke - Oak Park, IL.
Laura Miller - Fort Wayne, IN.
Todd Miller - Milwaukee, WI.
John Montgomery - Oak Park, IL.
Julie Mordecai - River Forest, IL.
Andrew Mueller - Haven, KS.
Marie Murphy - Downers Grove, IL.
Tracy Navarrete - Berwyn, IL.

Myra Newman - Bellwood, IL.
Diane O'Connell - Elmwood Park, IL.
Lisa O'Grady - Chicago, IL.
Roger Ottolino - Woodale, IL.
Jerry Papanek - Chicago, IL.
Keath Patterson - Mayfield Heights, OH.
Alsace Perera - Oak Park, IL.
Kimberly Pesce - Broadview, IL.

Laura Pianovski - Aurora, IL.
Cynthia Porcelli - Cicero, IL.
Donna Ressler - Westchester, IL.
Krista Roemke - Maywood, IL.
Jennifer Rudzinski - Kansas City, MO.
Lora Rumoro - Oak Park, IL.
Britt Salerno - River Grove, IL.
Susan Ann Schroeder - Ray, MI.

Kenneth Sengstock - Berwyn, IL.
Joy Sievers - Chicago, IL.
Lynn Sievers - Albert City, IA.
Jill Skluzacek - Hanover Park, IL.
Erik Smith - Canton, MI.
Michele Sosnowski - Calumet City, IL.
Maricela Soto - Elk Grove, IL.
Paula Sprecher - Berwyn, IL.

Hans Svebakken - Chicago, IL.
David Tinnin - Overland Park, KS.
Gina Tomas - Forest View, IL.
Phillip Tomhave - Jacksonville, IL.
Kathryn Tonkinson - Chicago, IL.
Wendy Trier - Federal Way, WA.
Jennifer Underriner - Sturgeon Bay, WI.
Vahness Walker - Maywood, IL.

Bruce Walz - Sebewaing, MI.
Delmer Scott Watson - Sherman, IL.
Robert Werderich - Bartlett, IL.
Lincoln Winter - Allen Park, MI.
Catherine Yohe - Wheaton, IL.
Barbara Young - Chicago, IL.
Brett Zabek - Griffith, IN.

Dorm Life

Growing In The Son

Kohn, Lindemann, David-Johnathon, Mary-Martha, Krauss, Gross

Kohn/Lindemann/ Krauss

Edward Eckert - Resident Director
John Dehne - 1st Lindemann IRA
Bill Becker - 2nd Lindemann IRA
Liz Dietrich - 3rd Lindemann IRA
Jill Boettcher - 1st Kohn IRA
Kirk Clayton - 2nd Kohn RA
Matthew Niemann - 3rd Kohn RA
Carrie Bodenhofer - 3rd Krauss RA
Coffee Ross Eckert - Resident Dog

1st Kohn

Bethann Hall, Jill Boettcher, Amanda Wolff, Gail Schultz

2nd Kohn

1st Row: Darrell Cross, Joel Schaffer, Kevin Hildebrand, Stephen Johnson, David Kroll, Matt Fremder. 2nd Row: Scott Parrott, Eric Kleckner, Shawn Hoffmann, Todd Miller, Jason Soenksen, Patrick Graham. 3rd Row: Kirk Clayton, Mike Wolniakowski, Bob Henry, John Baker, Jeremy Loesch.

3rd Kohn

1st Row: Brian Lindemood, Matt Niemann, Lincoln Winter, Scott Lauterbach. 2nd Row: Spencer Mielke, Matt Mielke, Darrin Leannais, Derrick Schnabel, Kevin Becker, Carlo Gianotta, Jeff Gledhill. 3rd Row: Brandon Dahlstrom, Josh Thurbee, John Ashcraft, Brett Miller, Bill Berlinski, James Henning, Aaron Gregory, Jeremy Schultz, Paul Dare.

1st Lindemann

Picture Not Available

3rd Krauss

1st Row: Rachel Dittmann, Sara Dolde, Ricque Anderson, Andrea Thur, Elysia Galliart, Carrie Bodenhofer. 2nd Row: Theresa Thompson, Heather Yardley, Heather Hay, Kelly Meyer, Kristin Hirt, Kathryn Krohe, Laura Krage, Denise Zickert, Jennifer Eckert. 3nd Row: Jennifer Sasse, Kathrine Duke, Kristen Alterberger, Julie Kasten, Alicia Jipp, Dawn Ruelle, Claudia Loehrke, Jana Heffelfinger, Amy Walton.

Kohn-Krauss Lindemann

2nd Lindemann

Bill Becker, Paul Hosea, Ben Culli, Bill Berlinski, Joel Kenyon, David Bremer, Todd Clark, Matt Hartmann, Matt Brown, Mike Marvin, Tim Margis, Michael Buffington,

3rd Lindemann

1st Row: Stacey Johnson, Angela Willie, Jill Anne Maher, Liz Dietrich, Theresa Rupholdt. 2nd Row: Aimee Dierks, Holly Flandermeyer, Elaine Bunch, Natalie Prather, Connie Reinert, Aimee Lessner, Deb Schelling, Melynda Bender, Renee Werling, Carrie Albrecht.

Robin Hasemann, RD of Gross Hall

1st Gross

Left to Right: Diane Baker, Susan Fischer, Karen Tohm, Anna Rufner, Christine Reed, Rebekah McCollor, Julie Meyer, Stephanie Evanson, Ethel Fernandez, Sarah Basel, Kate Hugo, Rachel Prokopf, Janet Wolbert, Mary Schlecht, Rebecca Kruger, Jennifer Livengood, Tara Mueller, Darcy Brandenbburg, Jennifer Knade, Melanie Grote, Melissa Saeger, Lori Dobberfuhl, Carrie Heimlich, Kathy Schroeder, Cecilia Lee, Judy Pfotenhauer, Christine Simmons.

Gross

2nd Gross

1st Row: Lisa Lorenz, Beth Schleicher, Martha Kipp, Jennifer Dennis, Debbie Gioe, Sheila Stuckwisch, Maren Ankenberg, Ayumi Hattori, Carmen Gierhan, Rachael Kleine, Heather Stange. 2nd Row: Becky Stoll, Lisa Johnson, Johanna Biggs, Heather Hoffman, Cynthia Hoffmann, Kathlene Lynn, Ellen Walker, Tami Sowinski, Becky Cameron, Jennifer Wolfram, Jennifer Smith. 3rd Row: Barbara Swem, Deborah Klocke, Laura Erkmanis, Elizabeth Koehler, April Wanner, Donna Martin, Kristen Brandt, Angela Mann, Shelly Hurt, Kristin Stout, Lori Aukamp, Danielle Storm, Cathlene Wannner.

3rd Gross

1st Row:Vanessa Wedgebury, Michele Gillespie, Jodi Lewis, Sarah Smith, Kathy Palmreuter. 2nd Row: Melissa Michalewicz, Erin Trinklein, Heidi Hill, Ruth Tuttle, Lisa Kamis, Rachel Hoger, Lori Walberg, Kimberly Franks, Heidi Algeier, Kristin Wangerin, Schawn Schockman, Amy Thompson, Heather Thomson, Donna Wirtz. 3rd Row: Ashlyn Fisher, Lisa Steele, Joy Javier, Leah Cohen, Stephanie Schroeder, Jennifer Dunlap, Nicole Lautner, Kristin Bowers, Tresa Kroll, Beth Engelage, Melissa Johnson, Dawn Hohman, Heather Kantz, Jennifer Wiegel, Jeanne Plegge.

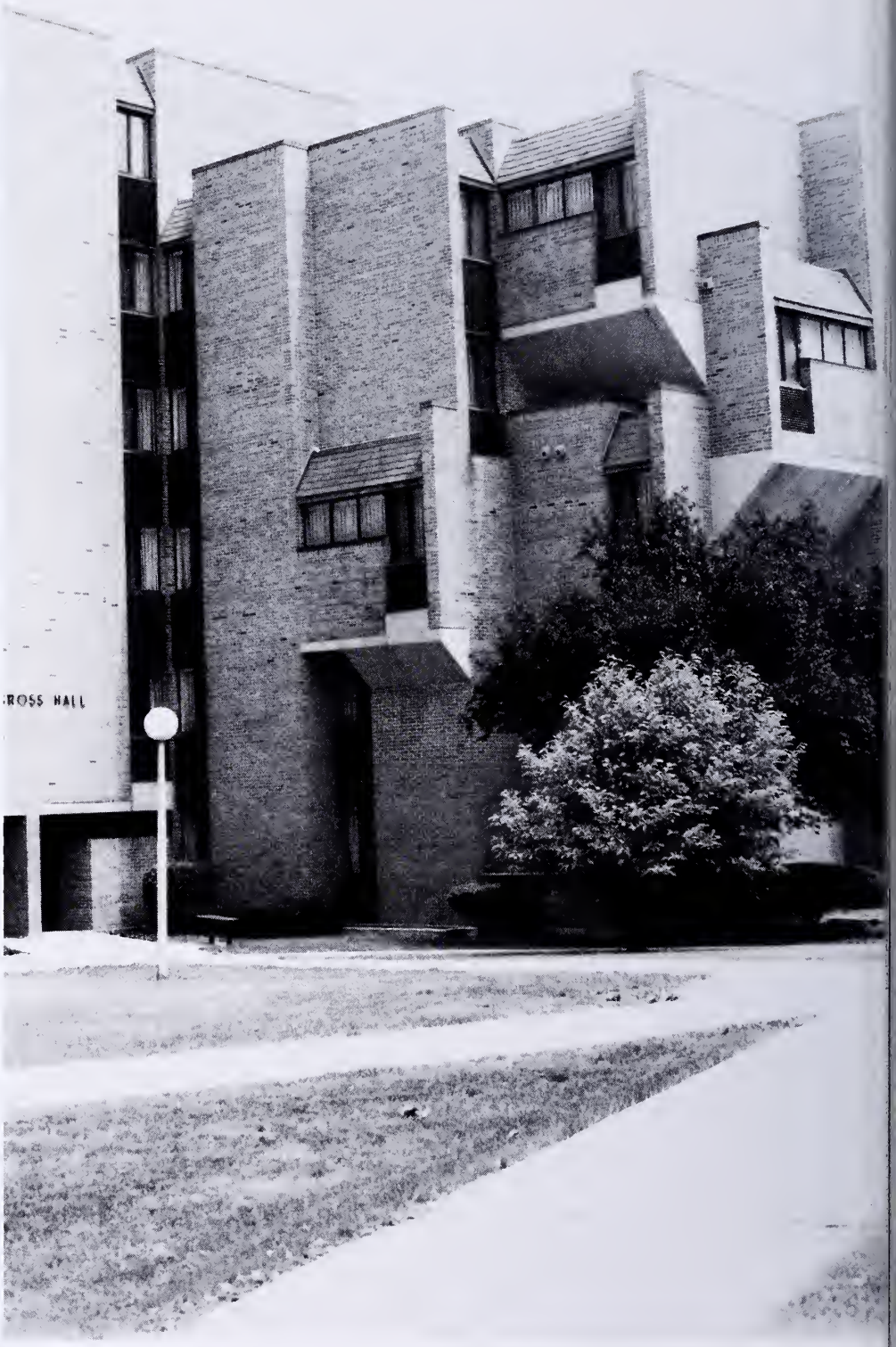

Gross

5th Gross

Picture Not Available.

6th Gross

1st Row: Shelly Guira, Lisa Dickenson, Jill Vertelka, Jennifer Weiss, Cindy Lockett. 2nd Row: Robyn Machalicky. 3rd Row: Kathleen Sheehan, Amy Szczelaszczyk, Jennifer Sears, Kimberly Boesenberg, Lisa Lecce.

Marisa and Ken with their two dogs Dakota and Shiloh.

2ndMary Martha North
Photo Not Available.

3rd Mary Martha North

1st Row: Becky Clayton, Lori Helmich, Malinda Hoffschneider, Julianna Hill, Miriam Shields.
2nd Row: Stephanie May, Terra Fleetham, Jennifer Frick, Rebecca Tatina, Tanya Laabs, Jinger Sandberg. 3rd Row: Donna Sprehe, Katherine Garon, Kathryn Sattler, Kimberly Ver Vooren, Susan Schroeder, Jeannette Seifferlein, Heather Hemler, Jennifer Prahl, Joy Sievers.

1st Mary Martha South

1st Row: Tracy Stanley, Karen Greve, Tracy Anderson. 2nd Row: Amie McFarlin, Stephanie Colleran. 3rd Row: Carolyn Pedrola, Deborah Brooks, Angela Haupt. 4th Row: Allison Sohr, Kathe Myler, Lisa Lindholm. 5th Row: Tamara Kimball, Karen Wingfield, Stephanie Guelzow.

2nd Mary Martha South

Front Row: Scott Willi, Hank Hoffman, Jim Kosinsky. Second Row: Jason Johnson, Rob Laureckas, Jon Giordano, James Sharp, Doug Braun, Hank Thiele, Antoine Johnson, Mark Jones. Third Row: Eric Jensen, Tim Gerdes, David Duke, Eric Kittel, Jason Bailey, Jeremy Strolberg, Dan Patten, Todd Roth, Jeff Crowley, Scott Mueller, Keith Beisman, Leon Nicoloudes.

3rd Mary Martha South

Front Row: Gretchen Dettmer, Michelle Fanter, Kelly Foley, Christa Loesche. Second Row: Jill Schmidt, Julie McIntier. Third Row: Stacy Dzelzkalns, Kathy Stange, Sue Long. Fourth Row: Christi Baisch, Sara Schmidt, Amy Feltner. Fifth Row: Pam Plegge, Darla Ringering, Coreen Meyer, Rebekah Smith.

DJ Residence Director Stan Tischer with his kids.

I David

1st Row: Jared Krause, Matt Koenig, Leslie Hunter, Roy Olsen, Mike Teske. 2nd Row: Jeremy Schultz, Eric Smith, Bob Brantsch, Dann Schuth, Chris Rennison, Bryan Hopfensperger, Jason McGinnis.

David-Johnathon

2nd David

1st Row: Kris Hanke, Matt Numerich, Tanner Shirley, Eric Kaschinske, Billy Whitley, Tim Shields, Dave Tinnin, Josh Brown. 2nd Row: Jim Knight, Frank Knox, Matt Switzer, John Kay, Eric Kern, Mike Dolan. 3rd Row: John Hlavka, Jason Jurss, Eric Nelson, Matt Buchheimer, John Bernhardt.

3rd David

1st Row: Mark Dolde, Peter Seitz. 2nd Row: Trey Fisk, Ben Ball, Michael Johnson. 3rd Row: Alton Cook, Mike Patterson, Pat Krause, Billy Lynn Bishop, Tim Leinberger, Royce Huffman. 4th Row: Ken Jordan, Thomas McLaurin, Shawn Stewart, Charles Alexander, Donovan Dolde, Bill Wargo, Bob Morgan, Curtis Smith, Brent Kiger.

The Cave

1st Row: Mike McAndrews, Aaron Wachholz, Thomas King, Matt Liese, Dan Stout, Patrick Griffin. **2nd Row:** Scott Vandygriff, William Webb, Mark Milatz, Matthew Schmidt, Craig Wheatley, Dan Wilant. **3rd Row**: Shane Hoffmann

1st Johnny

1st Row: Amy Winkelman, Michelle Seul, Jenny Schurman, Allison Ruckle. **2nd Row:** Crystal Niemann, Beth Furey, Stacey Roman, Ann Trumbo, Suzanne Zirzow, Jody Koeb, Gretchen Elliot, Stacy Stuckwisch.

2nd Johnny

Row 1: Crystal Boerger, Angie Smith.
Row 2: Pam Westra, Angie Paavola, Tracy Lyons, Sharon Polubinski, Julie Rishel.
Row 3: Amy Barth, Jen Walker, Traci Schneider, Stephanie Stocker, Karla Remmele.
Row 4: Amy Trinklein, Jen Manthei, Jen Kasules, Penny Thom, Tammy Brutlag, Monica Siebarth, Jen Farnham.

3rd Johnny

Picture Not Available

Organizations

Growing In The Son

The Concordia

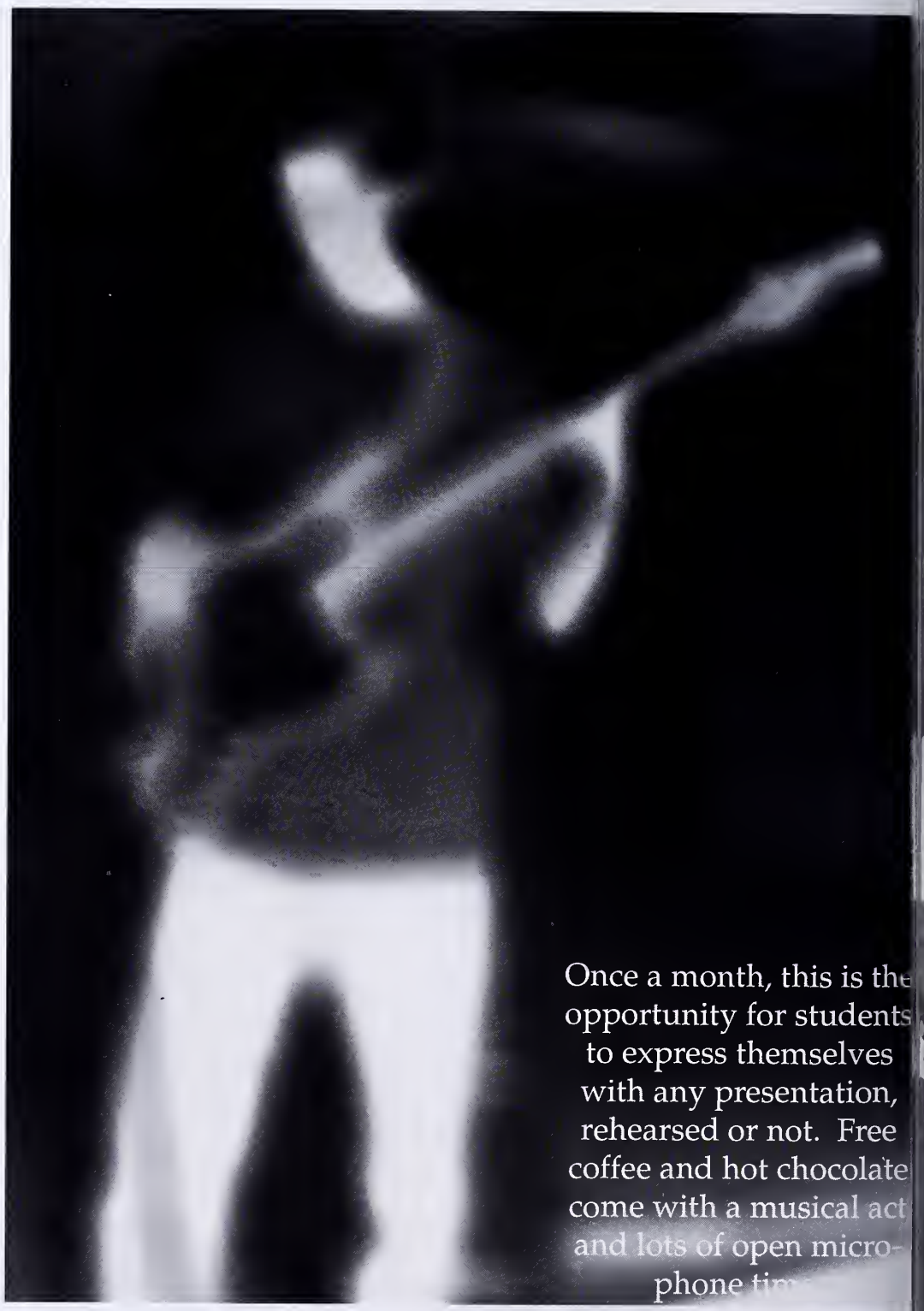

Once a month, this is the opportunity for students to express themselves with any presentation, rehearsed or not. Free coffee and hot chocolate come with a musical act and lots of open microphone tim

Coffeehouse

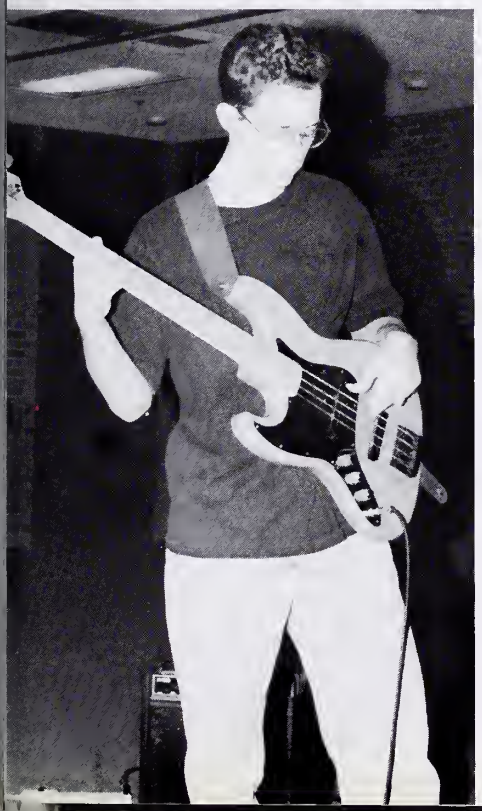

The Concordia Coffeehouse is the brainchild of Steve Von Werder and Lloyd Garrelts, who is picutred above left. The idea was intended for Concordia community rock-and-roll bands to tone down and do acoustic sets of their music. However, when the idea turned into reality, students found it a time to socialize, find entertainment, and do homework simultaneously. The Coffeehouse has developed into quite a little affair via word-of-mouth. Finishing the year in the reins is David Duke, who is pictured above right playing guitar. The Coffeehouse draws between 75-150 people coming and going throughout each evening. Moving away from the acoustic sound, the Coffeehouse has begun to feature local acts and moves strongly into its third year to bring part of the Chicago music scene onto campus.

-By David Duke

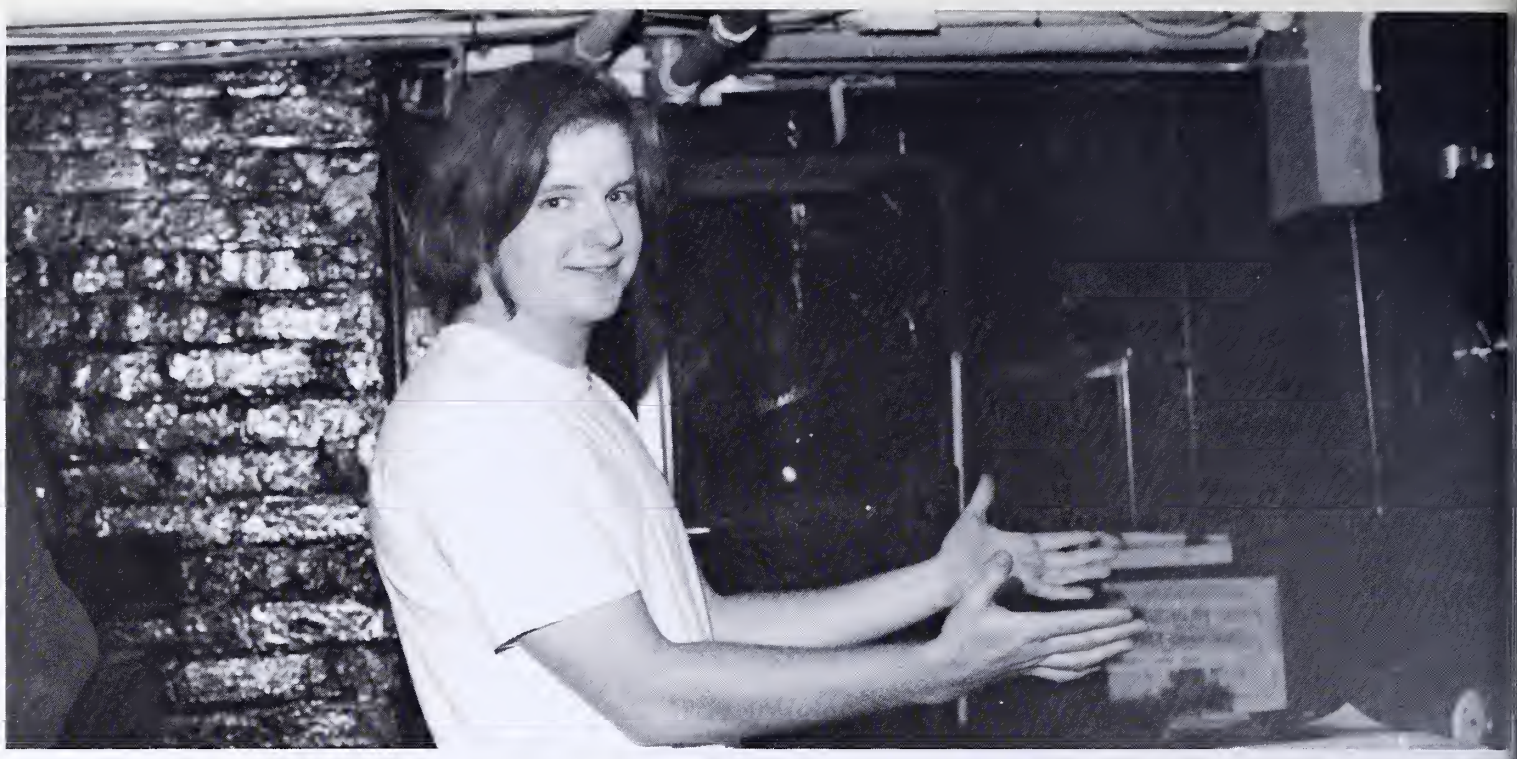

The Miracle Workers

Pillars and Photo Lab overcome obstacles

The biggest obstacle facing the 1993-94 Pillars and Photo Lab staff was how to produce an on time yearbook when yearbooks the last few years have been very late and with few people helping. Under the leadership of Erich Grauke and David Duke, both the Pillars and the Photo Lab have overcome these obstacles and have produced a spectacular yearbook.

The Yearbook, under the leadership of Erich Grauke and Carrie Bodenhofer, assembled a staff of high caliber. New computers purchased by the Student Association greatly enhanced the look of the book.

The Photo Lab, under David Duke, produced almost all of the pictures seen in this book. Solving the communications problem between the yearbook and photo lab that plagued past yearbooks, David was able to get the pictures taken and delivered to the yearbook on time.

Both the staffs of the Pillars Yearbook and Photo Lab are to be commended for all the long hours and hard work they have worked to make the 1994 yearbook a reality.

- by Erich Grauke

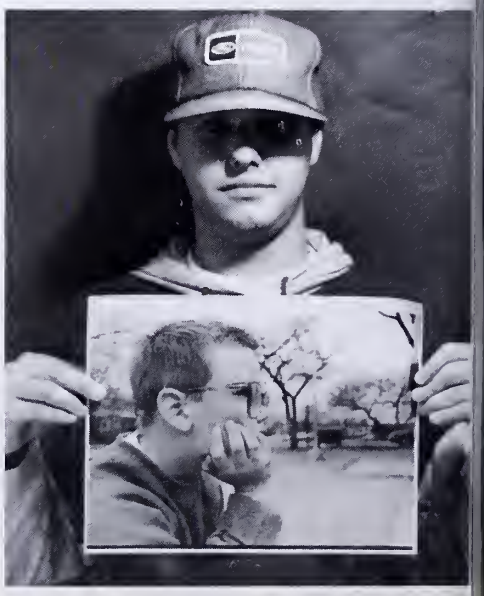

Yearbook. 1st Row: Sarah Basel, Dawn Catour, Angie Mann, Asst. Editor Carrie Bodenhofer, Allison Ruckle. **2nd Row:** Nathan Stohlmann, Stephan Johnson, James Henning, Editor In Chief Erich Grauke

While the photo staff is busy all year taking pictures of the campus and its activities, no one bothers to take pictures of the photo lab and yearbook, so here we submit several lackluster pictures of us. Included are: David Duke showing off the darkroom, Jessica Alfe being developed, Alan Heffelfinger experimenting with special effects, Angie Mann and Allison Ruckle identifying people in pictures, Sarah Basel, Dawn Catour, and James Henning busy working on a layout, Editor Erich Grauke and Layout Editor Nate Stohlmann in deep thought over a page, and Doug Braun getting close to Dan Patten.

The 1994 Executive Committee

President
Mindy Hoffschneider

Vice President
Jeremy Loesch

Treasurer
Scott Stutler

Academic Life
Shawn Hoffmann

Spirtual Outreach
Natalie Prather

Student Activities
Stephanie May

Spritual Life
Susie Orr

Special Events
Kim Shed

Passing the Torch

Senate & Executive Committee Have a Great Year

By Mindy Hoffschneider
1993-94 Student Association President

The gavel has been passed, offices exchanged, and Senate declared out of session. The verdict is in. It has been a good year. The Student Association has, once again, provided its members with activities, opportunities, encouragement, and representation in the questions of the University.

As is the case in any year, there have been ups and downs, but I think the positives have definitely outweighed the negatives. In addition to the many events provided by the Student Association, there have also been "behind the scenes" successes. Students have had a great deal of input in the continuing process to call a campus pastor. Students were involved in the planning of the new Service Opportunity Day. Students and faculty together discussed the new Pass/Fail policy at an open forum. Through action taken by the Senate, additional counselors are being arranged to staff the Schmieding Center. Next year, a new "Campus Club Card" discount system will be started ... and these are just some of the highlights.

To the members of the 1993-94 Executive Committee: thank you for your hard work and dedication to making the year a good one. Thank you also to the administration, faculty, and staff. Your willingness to cooperate with the needs and desires of the students helps make Concordia a better place.

To the students of Concordia, I commend you. Concordia's population may not be large, but I truly believe that it would be difficult to find another college or university which has such a great concentration of varied talents. Concordia's students have been blessed by God with many gifts, and have been a blessing to others, in turn.

While at times it is frustrating to work through the channels of bureaucracy, the channels are there, and are there for a reason. I believe that the Student Association, through committee representatives and the Student Senate, plays an absolutely essential role in insuring student input in the operation of the university.

Finally, and most importantly, we must not forget that the Lord has been with us every step of the way this year. He is the one responsible for the successes, and He is the one working for good through the things that seemed to be failures. Christ must remain the ultimate focus of the Student Association and of Concordia University. Without Him, we are nothing, and have no purpose.

I am thankful for the privilege of serving as Student Association President this year. Now the torch has been passed and I'm confident the new ExComm will serve well. As I leave, I know Concordia will always hold a special place in my heart, for it truly is a "fellowship of hearts." I now pray that God would bless Concordia and the Student Association as we go our separate ways to serve Him.

Secretary
Mike Wolniakowski

WIND SYMPHONY

LEFT: Dr. Richard Fischer conducts the wind symphony at a concert. BELOW: Jason Sneed and Tige Culbertson frolic on the Pacific coast during the Spring Tour to the Pacafic Northwest.

Wind Symphony Row 1: Christina Schroeder, Jennifer Frick, Jennifer Wolfram, Caryn Luckert, Heather Thomson, Christine Simmons, Stacy Dzelzkalns, Lori Helmich, Krista Roemke, Beth Schleicher, Wendy Trier, Elizabeth Lorenz, Kristina Rohde, Lisa Steele, Becky Clayton, Jennifer Fritsche, Joel Schaffer. **Row 2:** Dr. Richard Fischer, Catherine Schneider, Jinger Sandberg, Kathrine Duke, Maren Ankerberg, Heather Stange, Jennifer Wills, Denise DeMeo, Jamila Robinson, Elinor Bielenberg, Tracy Friese, Roger Ottolino, Angela Paavola, Theresa Schneider, Joy Mason, Jennifer Cook. **Row 3:** Christopher May, Sarah Basel, Andrea Thur, Tige Culbertson, Christina Berry, Kerri Engelhardt, Jason Sneed, Mark Engstrom, Johanna Biggs, Christine Dumke, Kelley Foley, Heather Klatt, John Boehnke, Joy Wood, Stephen Johnson, Benjamin Culli, Shannon Nothelfer. **Row 4**: John Pena, Peter Olson, David Kroll, Rebecca Stoll, Jeffery Gledhill, Gretchen Schenk, Kirk Clayton, Jason Bickel, Darrell Cross, Bryan Lindemood, John Wellen, Aimee Dierks, Aaron Wachholz, Carlo Giannotta, Jon Giordano. **Row 5:** Mark Ellenwood, Mike Buffington, Nathan Stohlmann, Mark Dahn, Blair Hoy, Jon Wiegert, David Jander, Andrew Mueller, Henry Thiele, Peter Finnegan, Uichi Kajiyama.

Soli Deo Gloria

Wind Sympohony praises God in song and helps others Grow in the Son

If you had seen the runways, you would have wondered how we ever got off the ground. Wind Symphony Tour '94 started with a snow storm which canceled one of the departure flights to Seattle, Washington, and delayed the other by at least six hours. Despite the difficulties, we made it to Seattle and to the concert / church service - late and without half of our percussion equipment and our concert tuxedos and dresses - but we made it. Despite the shaky beginning, our Spring Tour was very sucessful, praising the Lord through our music in Canada and the Northwest United States, including: Surrey, British Columbia; Kalispell, Montana; Coeur D' Alene, Idaho; Walla Walla, Washington; Salem, Oregon; Portland, Oregon; and finally in River Forest, Illinois. During this tour, as well as the rest of the year, the Wind Symphony grew closer as a group socially, musically, and most importantly, spritually in the Lord. We are blessed to have been able to be such a powerful witness to not only our friends and family in River Forest, but to the numerous people who came to our concerts and sponsored us in their homes. Soli Deo Gloria.

-By Stephen Johnson
Wind Symphony Historian

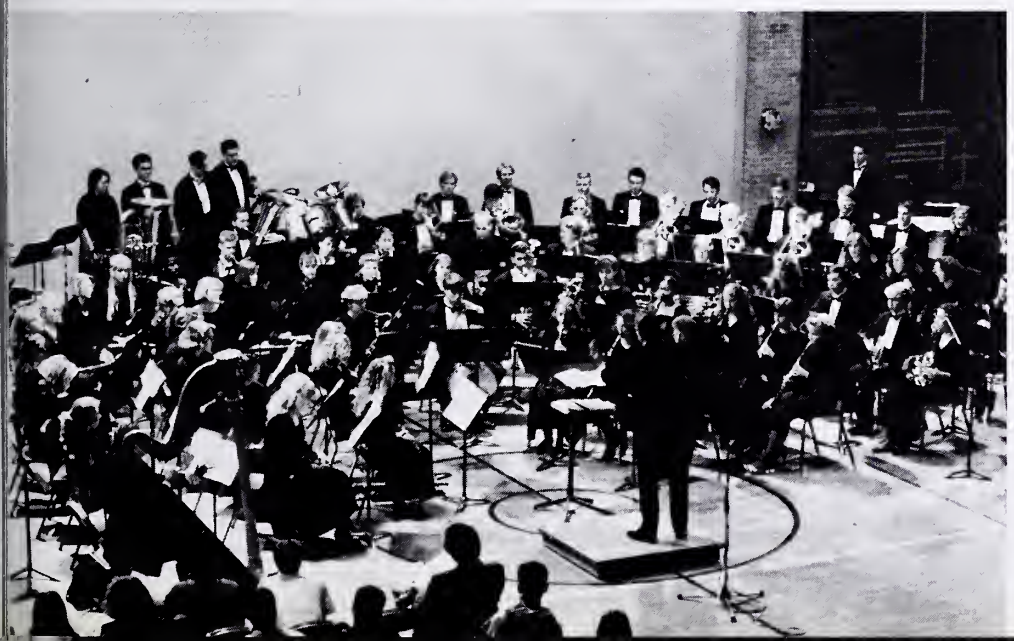

TOP RIGHT: Peter Finnegan plays the drums during a performance. MIDDLE RIGHT: Jeff Gledhill, Jon Giordano, Heather Klatt, Tracy Schneider, and Jason Sneed play a game of cards as they take a break during the Wind Symphony Spring Tour. BOTTOM RIGHT: Dr. Fischer and the Wind Symphony conclude their Spring Tour by playing at home.

During the Kapelle Spring tour, Mike Wolniakowski and Kevin Hildebrand chill out in the tour bus.

"The Spirit Also Helpeth Us" was the theme of Kapelle's 1994 tour through Illinois, Wisconsin, Minnesota, and Iowa. It could not have been more appropriate. The Spirit did help them travel through hazardous snow storms, take to the slopes with minimal injuries, adjust to a new conductor, and most importantly, to share a message with many people about the power and unity that God grants us through His son Jesus and the Holy Spirit.

The tour began one day late due to poor weather conditions but the bus finally left River Forest early in the morning on Feb. 24, not to return again until March 7. The group put on 14 concerts, including several mini-concerts at various schools as well as singing for several Lenten services. The program included a wide variety of music - some traditional sacred selections such as "Te Deum" and "Cometh Thou"; a set of German love songs waltzes by Johannes Brahms, a collection of various folk songs from around the world, spirituals, and a favorite children's choir piece "Children of the Heavenly Father", arranged by former Kapelle conductor Dr. Thomas Gieschen. The program was well received with its fresh variety of music.

Besides putting on the concerts, the Kapelle was also able to see some sights of the midwest such as The Miller Brewery, The Mall of America, Camp Omega, Rib Mountain, and the Iowa State Capitol. It provided the group the opportunity to grow closer to each other and to their new leader Dr. Kurt Amolsch.

The Kapelle returned home just in time for spring quarter classes, and had one week to relax before performing the home concert on Concordia's campus. The entire trip provided an excellent opportunity for all invited to grow as an ensemble and share their faith through music.

Top Right: The Kapelle marches out of the chapel after the Opening Service. The Kapelle performs at many different services and occasions. **Right:** Dr. Amolsch directs the Kapelle at a concert held in the Chapel. The Kapelle toured the midwest during Spring Break, sharing their musical talents with many people.

The Kapelle Performs during a Sunday morning worship service. Besides performing at Resurrection services, the Kapelle has sung at various congregations throughout the area.

Kapelle. 1st Row: Dr. Kurt Amolsch, Julie Hill, April Wanner, Heidi Hill, Ruth Tuttle, Sarah Helmreich, Anna Ruffner, Beth Briele, Mary Frank, Susan Krause, Laura Krage, Shane Krause, Denize Zickert, Rusti Mixen, Jeni Emmrich. **2nd Row:** Rebecca Tatina, Stephanie May, Christine Reed, Kristin Hirt, Cecelia Lee, Beth Engelage, Karen Wingfield, Jody Koeb, Stephanie Stocker, Jeannette Seifferlein, Mindy Bender, Becky Hackbarth, Felicia Daniels. **3rd Row**: Matt Koenig, Matt Liese, Daniel Schuth, Michael Busch, Timothy Becker, John Laurell, Jeremy Loesch, Kevin Hildebrand, Matt Brown, Matthew Fremder. **4th Row**: Chad Starfeldt, Michael Wolniakowski, Jeremy Schultz, Daniel Wilant, Tim Hardy, Dave Hinz, Chad Hemminger, Tim Gerdes, Mike Mathey, Todd Clark.

Jazz Band member Daryl Holliday puts soul into his saxophone solo during a Jazz Band concert.

Jazz Band

Showing real promise

The jazz band this year was a mixture of new talent and seasoned veterans. According to Jason Bickel, "This year's band is probably the highest quality band that I've played in during my four years at Concordai." The band's rhythym section played a big role in the success of the band. Under the direction of Dr. Richard Fischer, the band played many jazz pieces at their concerts, including the works of Oak Park resident Frank Mantooth at the Fall concert.

ABOVE: Dr. Fischer leads the Jazz Band during one of its concerts. RIGHT: Andy Mueller plays the trombone.

TOP LEFT: Jeff Gledhill, Blair Hoy and Sue Wischmeyer perform at the Spring Concert.
MIDDLE: Jen Schade and David Kroll.
BELOW: Mike Marvin and Martha Kipp.

The Handbells

The Handbells performed many times during the year, giving splendid performances. According to Jean Harrison, director of the group, handbells "allows us to explore lesser-used music." Commenting on the music, Harrison said that "The repertoire of music available for handbells has expanded to include secular music as well as sacred."

The group has expanded from one choir of ringers to the present three. Ringers gain experience with many areas of both the treble and bass clefs, providing flexibility that other ensembles, which focus on one voice or instrument range, cannot boast.

Festival Chorus

Sings Praises to God

The Festival Chorus, under the direction of Dr. Thomas Gieschen, put on several special musical events this year. At Christmas, the Chorus performed J.S. Bach's "Christmas Oratorio". Around Easter, the chorus performed Honegger's "King David", where Gieschen decided to stage several scenes intregrated to the music of the 75 member chorus and 40 piece orchestra.

The Festival Chorus members includes students, faculty, and staff as well as residents from the surrounding Oak Park-River Forest community.

ABOVE TOP: Dr. Gieschen conducts the 75 choral singers and 40 member orchestra that makes up the Festival chorus. ABOVE: Dr. Gieschen, in his eight year as director of the chorus, gets ready to lead the Chorus in a performance.

University Band

New ensemble makes its debut

The University Band, under the direction of Dr. Richard Fischer, made its premiere this year. The band is a newly formed instrumental ensemble for Concordia students, faculty, and staff as well as for other local area players. Commenting about the University Band, Dr. Fischer said, "The University Band is for people who don't have the time to commit to Wind Symphony, but love to play."

TOP LEFT: Schawn Schockman plays the flute at one of the performances.
MIDDLE LEFT: The trumpet section of the band plays through a piece. The band consists of Concordia community members as well as local residents.
BOTTOM LEFT: The trombone players play their best during a performance.

Babyholding

Babyholding is a group that goes to the Cook County Hospital every week to literally hold babies, talk to them, play with some of the children, etc.; many of these children are not given proper care from their families. Some literally have been deserted. Any bit of love and attention they can receive helps them very much.

(qutoed from 1991 pillars).

Babyholding. Left to Right: Kelly Meyer, Angela Mann, Mark Matzke, Elizabeth Koehler, Manuel Haley, Bethani Hall, Amanda Wolff.

Bethel

Members of this group travel to Bethel Lutheran Church/School in Chicago to work with the children and congregation members in an inner city setting.

Bethel. Left To Right: Rebecca Krueger, Julie Meyer, Rachel Prokopf, Jeremy Schultz, Elizabeth Dietrich, Renee Werling.

Concordia Outreach

Cabrini Alive. 1st Row: Elizabeth Dietrich, Sharon Polubinski. 2nd Row: Natalie Prather, Susan Wischmeyer, Renee Werling. 3rd Row: David Duke, Cristina Boice, Kimberly Maas.

Cabrini Alive

This group of students gave up a weekend day to head down to the Cabrini Green housing project in the inner city of Chicago to renovate apartments there. Armed with paint rollers, they helped the residents make Cabrini Green a better place as well as sharing God's love.

Spritual Programs

The pre-sem students pose for a group shot at their retreat.

Pre-Seminary Students

ABOVE: Kurtis Bueltman, James Sharp, and Lincoln Winter take time out from the pre-sem retreat activities to play the game Civilization. RIGHT: The pre-sem students had opportunities to listen to many wonderful speakers.

Bi-anually, the pre-seminary students head to Grace Lutheran Camp in Dewitt, Iowa, for relaxing spritual retreats. These retreats give them time to become familiar with their fellow pre-seminary students and to answer questions about concerns related to entering the ministry. The food is good, too.

Minority Student Alliance

UPPER & LOWER LEFT: Rosetta Ingram gives all she has into praising God.
ABOVE: Felicia Daniels, Tiffany King, and Les Hunter team up with a visiting Gospel Choir to sing a hymm together.

The Minority Student Alliance is open to all interested students of Concordia University. The goal of this group is to foster a spirit of unity among diverse cultures, bringing about an intregrated awareness of its members and others. The MSA sponsors different activities throughtout the year, including the Gospel Fest, guest speakers, a memorial service to Dr. Martin Luther King, Jr., and many other events.

Concordia Organizations
Building Lasting Friendships

Concordia offers many different organizations that students can participate in. From the CYM teams to the theatre, there is something for everybody. Inside these organizations, a special bond is created between members and lasting friendships are formed. The memories from these activities will last forever.

The Lion

"Matt Brown"

The Witch

"Stephanie Guelzow"

AND

The Wardrobe

Lucy - Deb Gloe & Amy Feltner
Susan - Wendy Trier
Peter - Josh Thurbee
Beaver - Jennifer Dennis
Thummus - Vanesa Wedgebury
Dwarf - John Laurell

The Lion, The Witch, and the Wardrobe By C.S. Lewis

Magic, enchantment, light, and storytelling excitment... What do all these elements have in common??? A.C.T.'s 1994 Children's Theatre Production of C.S Lewis' "The Lion, the Witch & the Wardrobe." This play is especially unique in that it was adapted and arranged by Concordia's own Dr. Eunice Eifert and Julie Hinz. It was a play that probed and challenged the imagination of its viewers, making it yet another great play in the history of A.C.T.'s Excellence in Drama.
-By D. Schuth

Director - Eunice Eifert
Asst. Director - Julie Hinz
Stage Mgr. - Elinor Bielenberg

A Midsummer Night's Dream

By William Shakespeare

THE FAiRIES

Oberon.....Daniel Schuth
Puck.....Matt Nieman
Titania.....Karen Wingfield
Cobweb.....Aimee Winkelman
Peaceblossom.....Alison Sohr
Moth.....Barb Swem
Mustardseed.....Joy Mason
Dewdrop.....Amy Feltner

THE LOVERS

Theseus.....Josh Thurbee
Hypolya.....Maynabi Lopez
Philostrate.....Tim Soper
Waiter.....Bill Berlinski
Hermia.....Angela Wille
Lysander.....Les Hunter
Egeus.....Pete Finnegan
Demetrius.....John Laurell
Helena.....Lisa Lorenz
Goldern Girl.....Natalie Prather
Golden Guy.....Jon Giordano
Soldier.....Eric Jensen

THE MECHANICALS

Peter Quince.....Phil Rigdon
Bottom.....Jon Corporon
Flute.....Joel Kenyon
Snout.....Josh Brown
Starveling.....James Sharp
Snug.....Patrick Whaley

Director -
Tony Vezner

Asst. Director -
Heather Brackmann

Stage Manager -
Stephanie Guelzow

Layout Design: Dann Schuth and Carrie Bodenhofer
Special Thanks to Artists of Concordia Theater & Sue Laesch

The Odd Couple(s)

A play by Neil Simon
Directed by Douglas Fox

MALE VERSION

In the male version, self-proclaimed slob and sportswriter Oscar Madison takes in his best friend, the neurotic, ultra-neat Felix Unger after his marriage of 14 years breaks up. While their poker buddies look on, Felix and Oscar begin to get on each other's nerves about everything from how the apartment should look to having a date with the lovely Pigeon sisters. When the furniture starts flying, you'll be dying with laughter at their fights and the dry running commentary of the poker buddies.

The male version of the Odd Couple features A.C.T. veteran Mark Lewis in the role of Oscar, and freshman John "Duckie" Laurell as the anal retentive Felix.

FEMALE VERSION

While five of "da girls" are sitting around discussing such weighty matters such as "how many times a year does a penguin have sex?" over a game of trivial pursuit, the distraught Florence Unger rushes in and attempts to kill herself over the end of her marriage. Less then three weeks after saving her life, the lovely (if somewhat messy) Olive Madison now wishes to kill her. The reasons run the gamut from Pure-a-trons to linguini, but the results will have you rolling in the aisles.

The female version of the Odd Couple features Tami Kimball as Flo and Allison Sohr as Olive, both in their first leading roles with A.C.T.

The Odd Couple(S)

Concordia's Latest Roommate Problem

By now, most of the on-campus population should have worked out their problems with their roommates. Of course, there are the little things like hitting the snooze button twelve times each morning, laundry crawling out from underneath their bed, or the smell of Domino's garlic bread permeating the room, but one can learn to live with that...I think. But anyone who has ever had to share a room with someone else (no matter how good the friendship) can remember a time when they wanted to kill their roommate. Not a quick death either, but a slow, lingering painful one. These problems that come with living with someone are shown in hilarious detail in Neil Simon's *The Odd Couple*. This classic comedy, set in New York, tells the story of two good friends who discover that they really can't stand each other. Under the direction of Professor Douglas Fox, Artists of Concordia Theatre will be presenting this comedy complete with two casts, one for the male version of Simon's script, and another for the female version.

One of the more interesting aspects of this production is the brush-up rehearsal. Rather than the traditional brush-up during the second week of performances, Professor Fox decided to schedule several midday performances and open them up to several Lutheran high schools and junior high schools in the area. After the show, they will be able to tour behind the scenes and take a look at the set-work and props.

-by Josh Brown

Artists of Concordia Theatre presents

THE THREEPENNY OPERA

Directed by Phillip Nardulli

Book and Lyrics by Bertold Brecht
Music by Kurt Weil

Conducted by Richard Fischer
Choral Direction by Kurt Amolsch

Saturday April 30 Sunday May 1 Friday May 6 Saturday May 7

7:30 p.m.
Werner Auditorium, Concordia University

The Threepenny Opera

Director	Phil Nardulli
Asst. Director	Aimee Winkelman
Stage Manager	Joy Mason
Street Singer	Dann Schuth
Mr. J.J. Peachum	Matt Nieman
Mrs. Peachum	Gabby Howard
Filch	David Duke
Polly Peachum	Angela Wille
Mac Heath (Mac the Knife)	Jon Corporon
Jenny	Heather Brackmann
Reverend Kimball	Paul Hosea
Tiger Brown	Dann Schuth
Warden Smith	Scott Schuth
Lucy Brown	Lori Siekmann
<u>Mack's Gang:</u>	
Readymoney Matt	Jon Zehnder
Crookfinger Jake	John Laurell
Walt Dreary	Daniel Wilant
<u>Girls:</u>	
Betty	Carrie Bodenhofer
Dolly	Wendy Trier
Molly	Cass Peterson
Coaxer	Aimee Winkleman
Constable #1	Joel Kenyon
Constable #2	Josh Thurbee
Beggars	Jennifer Dennis
	Deborah Gioe
	Gretchen Weesner
	Josh Brown

Hope

1st Row: Becky Krueger, Erin Trinklein, Jenny Knade, Heather Hardley. 2nd Row: Nichole Brook, Jenny Brauer, Heidi Hill, Vanessa Wedgebury, Sue Wischmeyer, Jennifer Sasse, Phil Rigdon. 3rd Row: Jill Barger, Erich Grauke. 4th Row: Bob Morgan, Jill Vertelka, Tracy Gayer, Tammy Brutlag, Cindy Byford, Mark Dolde.

Chosen

1st Row: Tige Culbertson, Wendy Hurt, Jennifer Fritsche, Eric Young, Christina Schroeder, Kelley Jesse, Mark Milatz. 2nd Row:Erin Sorgatz, Erin Schlensker, Andy Holubeck, Alicia Jipp, Jennifer Farnham, Pamela Westra.

Concordia Youth Ministry

Noiz

1st Row: Joy Buchheimer, Angie Mann, April Wanner, Shelly Hurt, Jenny Schurman, Crystal Boerger. Row 2: Kim Schumacher, Kristin Hirt, Stephanie Evanson. Row 3: Tim Becker, Pete Olsen, Lori Walberg, Tyler Arnold, Carrie Bodenhofer, John Laurell, Nancy Ring, Joel Kenyon, Kevin Rudzinski.

Conquerors

1st Row: Donna Sprehe, Cena Burdeen. 2nd Row: Mary Schlecht, Darla Ringering, Sandra Klobnak, Carrie Helmrich, Kristina Rohde. 3rd Row: Dawn Ruelle, Jennifer Smith, Jefferey Crowley, Rod Krueger, Mark Eckert.

Chosen

Row 1: Eric Kaschinske, Matt Koenig, Mike Marvin, Carl Stewart, Patrick Griffin, Nate Guelzow. Row 2: Ellen Nichols, Amy Barth, Kathy Krohe, Andrea Koenig, Theressa Wright. Row 3: Jodi Lewis, Sarah Allen, Robin Steinke, Susan Michael. 3:

Harvest

1st Row: Christine Johnson, Rachel Prokopf, Cassandra Franklin. **2nd Row:** Joy Mason, Julie Meyer, Bryan Lindemood, Heidi Algeier. **3rd Row**: Michael Gall, Timothy Gerdes, Paul Dare.

Kathe Myler, Donovan Dolde, Sharon Polubinski, Jennifer Dunlap, and Monica Siebarth practice the songs they will use in an upcoming lock-in.

Praise

Angie Paavola, Tim Hardy, Sarah Helmreich, Lisa Kamis, Jen Prahl, Stephanie May, David Jander, Chad Starfeldt, Schawn Schockman

New Life

1st Row: Curtis Smith, Sharon Polubinski, Monica Siebarth, Sheila Stuckwisch, Rebekah McCollor. **2nd Row:** Amy Jung, Jason Huebner, Deborah Klocke, Dawn Grossman, Kathe Myler, Jennifer Dunlap, Sarah Koester, Kirsten Rush, Carmen Gierhan, Amy Stamm

Concordia Youth Ministry

West Surburban
College of Nursing

Above: Cindy Wyckert and Kathleen Wright model the current WSCN uniform. **Far Right**: Renee Siwiec and Cris Felske are ready to operate on anyone who is lucky enough to pass by. **Right**: Nursing students in their "scrubs" getting ready for their obstetric experience.

Special Thanks to Kathy Stange for the pictures - Pillars Staff

Nursing O-Week Staff

1st Row: Maggie Ashworth, Tracy Lyons, Kathleen Wright, Cindy Wyckert. 2nd Row: Jennifer Huggins, Cris Felske, Renee Siwiec, Amanda Dieden, Lisa Vlazney, Michelle Van, Lisa Chodorowski.

Lisa Vlazney salutes the men and women of the U.S. Army.

Cindy Lockett smiles as she wears a West Suburban uniform from many years ago.

Sports

Growing In The Son

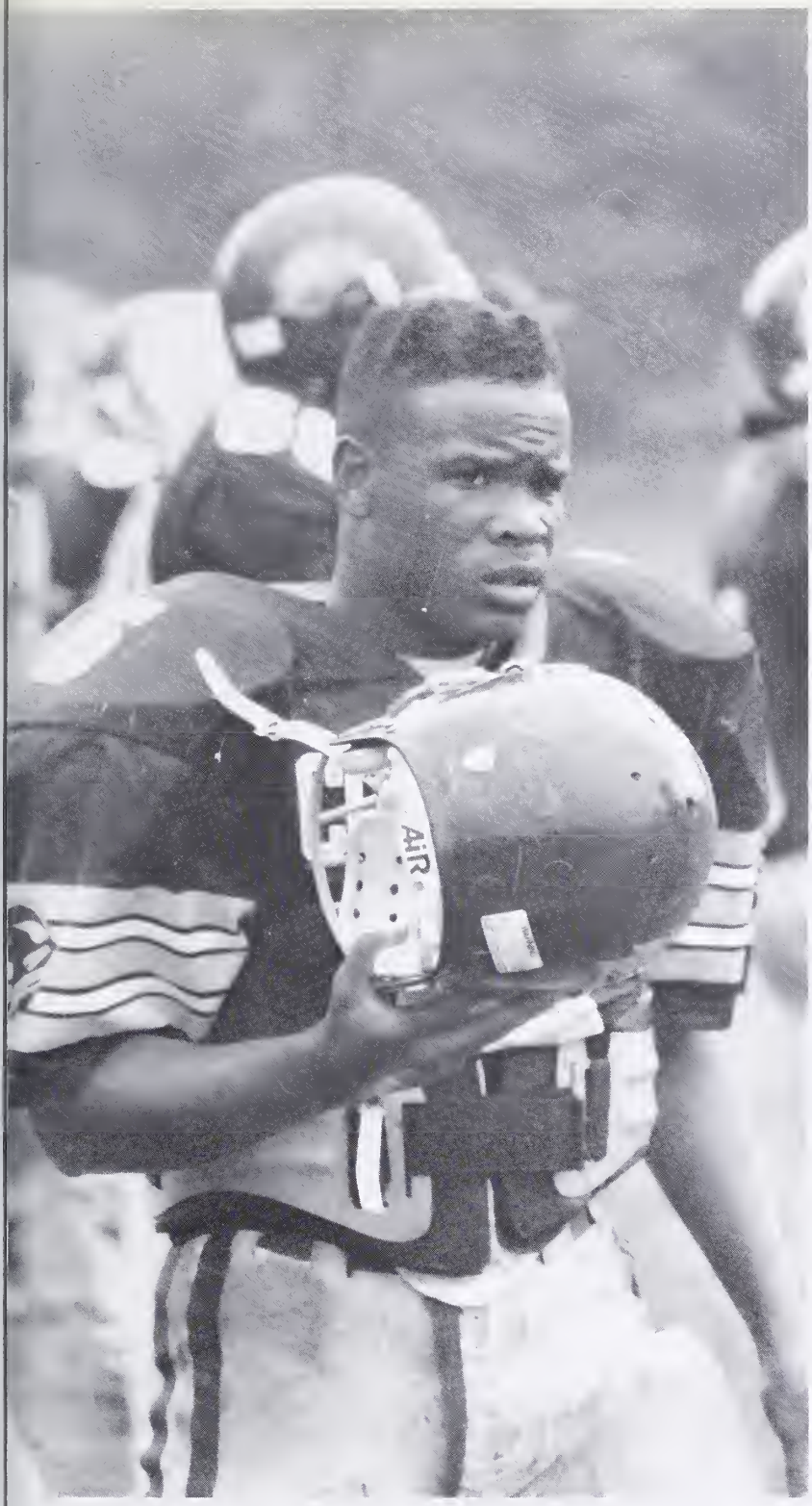
AIR

Football

Teamwork: The Driving Force

Concordia's football team may not have had a winning season but they had a winning team. "Teamwork" was one of the themes and goals for the 1993 season. Co-captains Andrew Berg, Steve Dengler, and Frank Knox worked at keeping teamwork as one of their main focuses. Frank Knox said, "Teamwork was something we worked hard at this season. When we first came together, we were inexperienced at being a team. By the end of the season, we had become a team."

Attitude was also an important part of the Cougars' motivation. Attitude was the second part of making these thirty-eight guys a team. Coach Braun stated, "A team can only be as good as the attitude they possess. The team tried hard during all their games. We came close to winning seven of our games."

Fan support is an important part of the football program. Joel Moritz said, "The fans showed the players respect during our season. I try to return that and give respect to Concordia students by attending functions that show their talents."

As for the future of the Cougar football program, Coach Braun said, "We plan to meet our fan's challenge of having a winning season. But we also want to challenge the students, faculty, and staff to give us their support and cheer us to a victory!"

By Jennifer Dunlap

Football

Opponent	Score
University of Chicago	6-14
Northwestern - Wisconsin	7-34
Maranatha	6-13
Lakeland College	14-19
Eureka College	6-14
Concordia-Mequon	0-41
Greenville College	14-49
MacMurray College	13-24
Principia College	0-22
Blackburn College	13-19

Overall Record: 0-10

ABOVE: In the rain and mud of the Homecoming game, runningback Charles Alexander moves the Cougars' downfield.

RIGHT: Runningback Charles Alexander tries to avoid being tackled by Concordia-Mequon. Alexander was named to the 2nd team offense of the Ilini-Badger All-Conference team.

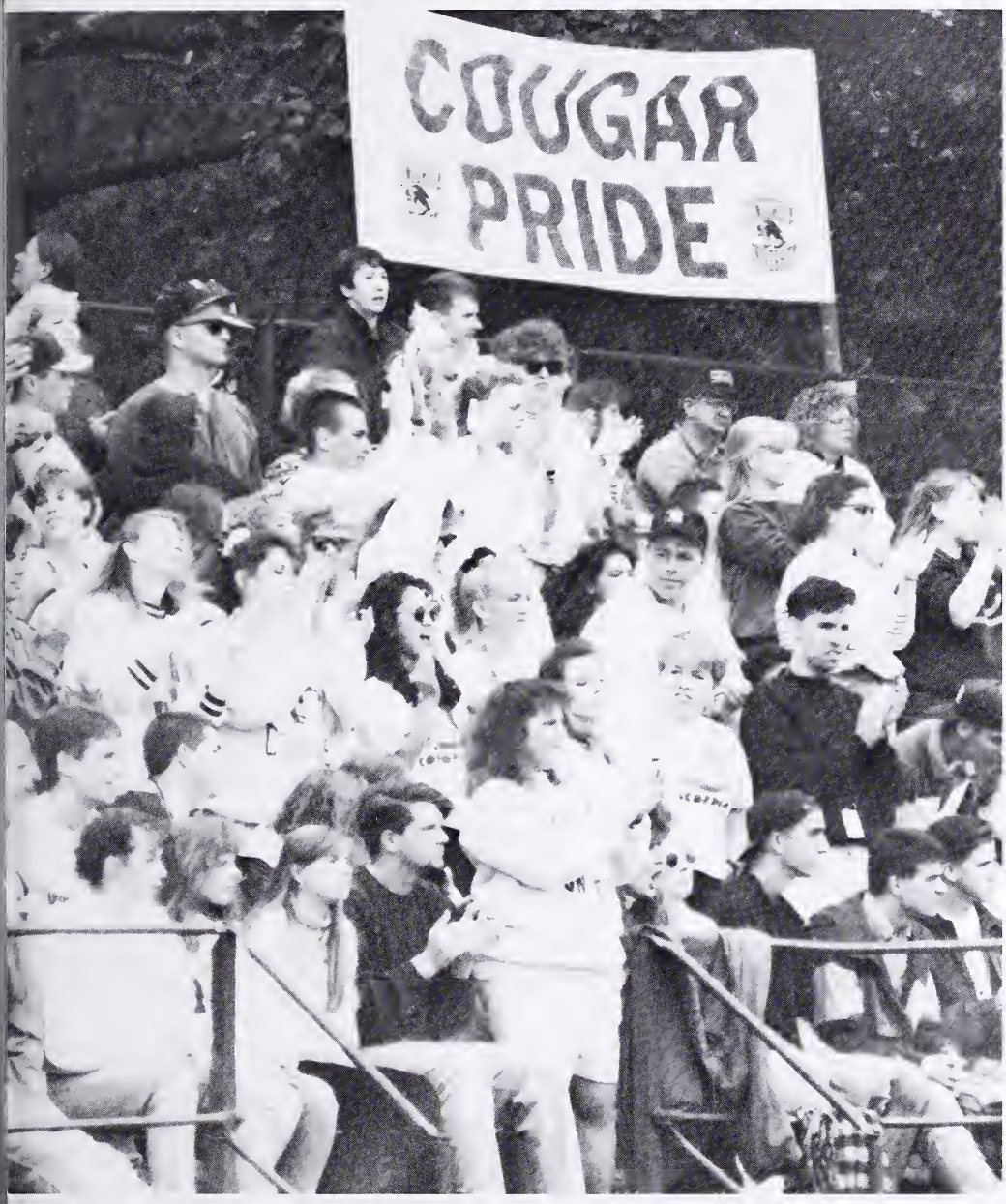

LEFT: The fans came out in droves to support the Cougars throughtout the season, packing the bleachers full at every game.

BELOW: Cougar reciever Jon Kay catches a pass during the Homecoming game. The team averaged 90 passing yards a game.

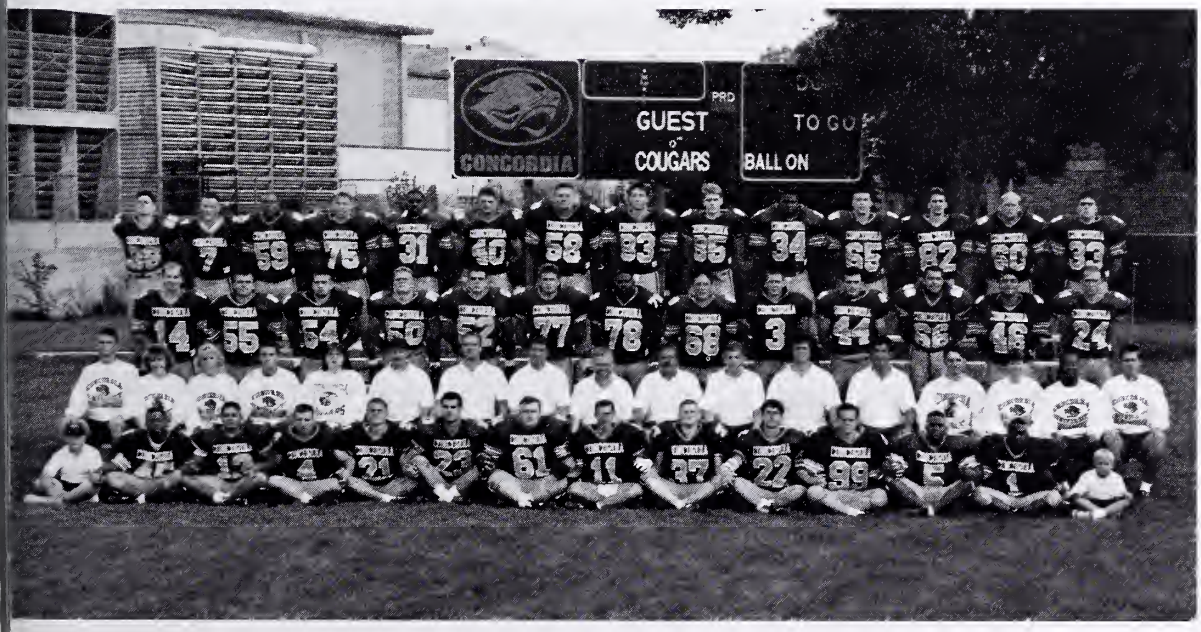

Front Row: Josh Tischer, Michael Rufus, Juan Robles, Joe Smallidge, Pete Seltz, Jim Bender, Keith Beisman, Andy Berg, Bill Bishop, Steve Dengler, Matt Numrich, Charles Alexander, Jarrett Kendall, Jake Tischer. Second Row: David Bailey, Maggie Ashworth, Jill Warnsholz, Jeff Glick, Jennifer Dunlap, Eric Brofford, Dean Hobson, Todd Black, Jim Braun, Stan Tischer, Matt Schmitzer, Doug Bartlett, John Robertson, Andrew Gruenhagen, Terri Woods, John Baker, Mike Palmer. Third Row: Scott Moore, Jarod Krause, Paul Novak, Jeremy Strolberg, Jim Knight, Darren Leannais, Bill Whitley, Darrell Farmer, Pat Krause, Nick Potter, Abel Corral, Enrique Calderon, Eric Smith. Fourth Row: Jon Kay, Dan Patten, Shawn Stewart, Mark Milatz, Thomas McLaurin, Joel Moritz, Michael Marvin, Larry Fasshauer, John Hlavka, Frank Knox, Dan Kirchhoff, Paul Kirk, Scott Lauterbach, Scott Stutler.

Volleyball

Volleyball

Overall Record: 25-8
Outstanding Players:
- Marianne Kelm
- Kathy Palmreuter
- Kim Schumacher

Coaching Staff:
- Mara Schmidt - Head Coach
- Pam Geise - Asst. Coach
- Scott Willie - Manager

VOLLEYBALL: First Row: Pam Geise, Carrie Heimlich, Sarah Smith, Tami Kimball, Claudia Loehrke, Melanie Grote, Kathy Palmreuter, Alise Otten, Jen Russel, Jan Kuntz. Second Row. Kim Schumacher, Michelle Fanter, Amy Walton, Jenny Smith, Marianne Kelm, Mara Schmidt, Tanya Berner, Tami Sowinski, Deb Schelling, Mary Schlecht, Scott Willi.

Spiking to Success

The Cougar Volleyball team had an exceptionally strong season this year, finishing with a record of 25-8. The lady Cougars also did well at the Concordia Invitional Volleyball Tournament, finishing on top. The tournament was held at River Forest this year.

The win at CIVT nicely complemented the defeat handed to Seward at last year's CIT basketball tournament. The lady Cougars easily swept past opponents St. Paul, Mequon, and Ann Arbor. The championship game was filled with suspense, but the lady Cougars managed to edge out Seward in 3 games.

Marianne Kelm, Kathy Palmreuter, and Kim Schumacher were all honored for their performances this year.

-by Carrie Bodenhofer & Erich Grauke

LEFT: Marianne Kelm gets airborn to deliver a thunderous spike. Marianne was a powerful asset and a key player for the Cougar volleyball team.

ABOVE: Kim Schumacher takes a defensive stance and encourages her teammates. Along with Kathy Palmreuter, Kim earned All-Tournament honors at the Concordia Invitational Volleyball Tournament.

LEFT: Giving it everything she got, Tanya Berner deleivers a powerful serve. Through teamwork, dedication, and practice, the team ended up with a 25-8 record.

Tennis & Cross Country

Women's Tennis

Opponent	Score
Illinois Benedictine	2-7
Olivet Nazarene	3-6
Carthage College	1-8
Carroll College	2-7
Judson College	3-6
Aurora University	5-4
Rockford College	5-4
Concordia Mequon	6-3
Mount Mary	2-7
Edgewood	5-4
Lake Forest	3-6
College of St. Francis	2-7
NICC Tournament	2nd Place

Overall Record 4-8

TOP RIGHT: Coach Faszholz awards Sheila Stuckwisch the #3 singles award.
ABOVE: Sheila Stuckwisch and Susan Michael pose for the camera.
RIGHT: The team takes a break from the NIIC tournament action. The team split second place with Illinois Benedictine.

Giving it their all, Shane Hoffman and Jason Jurss strive to complete their practice run. Shane and Jason traded the #2 and #3 spots for the team.

Cross Country

Meet	Score
North Central Invitational	10th
North Park Invitational	10th
Concordia Mequon	3rd
Loyola Lakefront Invitational	13th
Illinois Benedictine	13th
Olivet & Great Midwest Classic	14th
Conference Championship	3rd
NCAA Division III Regionals	26th

LEFT: Tim Grotelueschen runs past Rosary College while practicing. Tim holds many school records, including one set at regionals last year.

RIGHT: Erin Schlensker practices for an upcoming meet. Along with Amanda Dieden, Erin ran as an individual in many of the team's meets.

Men's Basketball

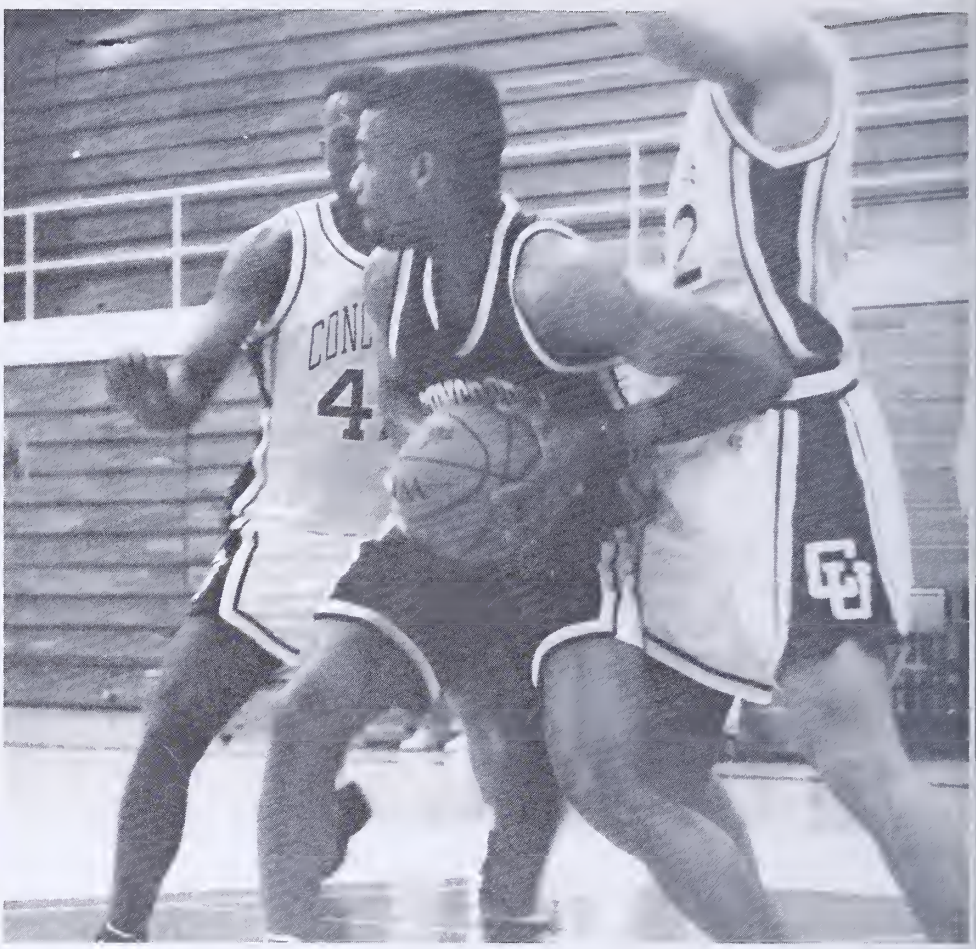

Men's Basketball

Keith Peterson - Head Coach
Tom Spoleti - Asst. Coach
John Daniels - Asst. Coach
Gary Gutenkunst - Asst. Coach
Christi Baisch - Manager
Doug Braun - Manager

Overall Record: 15-10
Conference record: 8-2

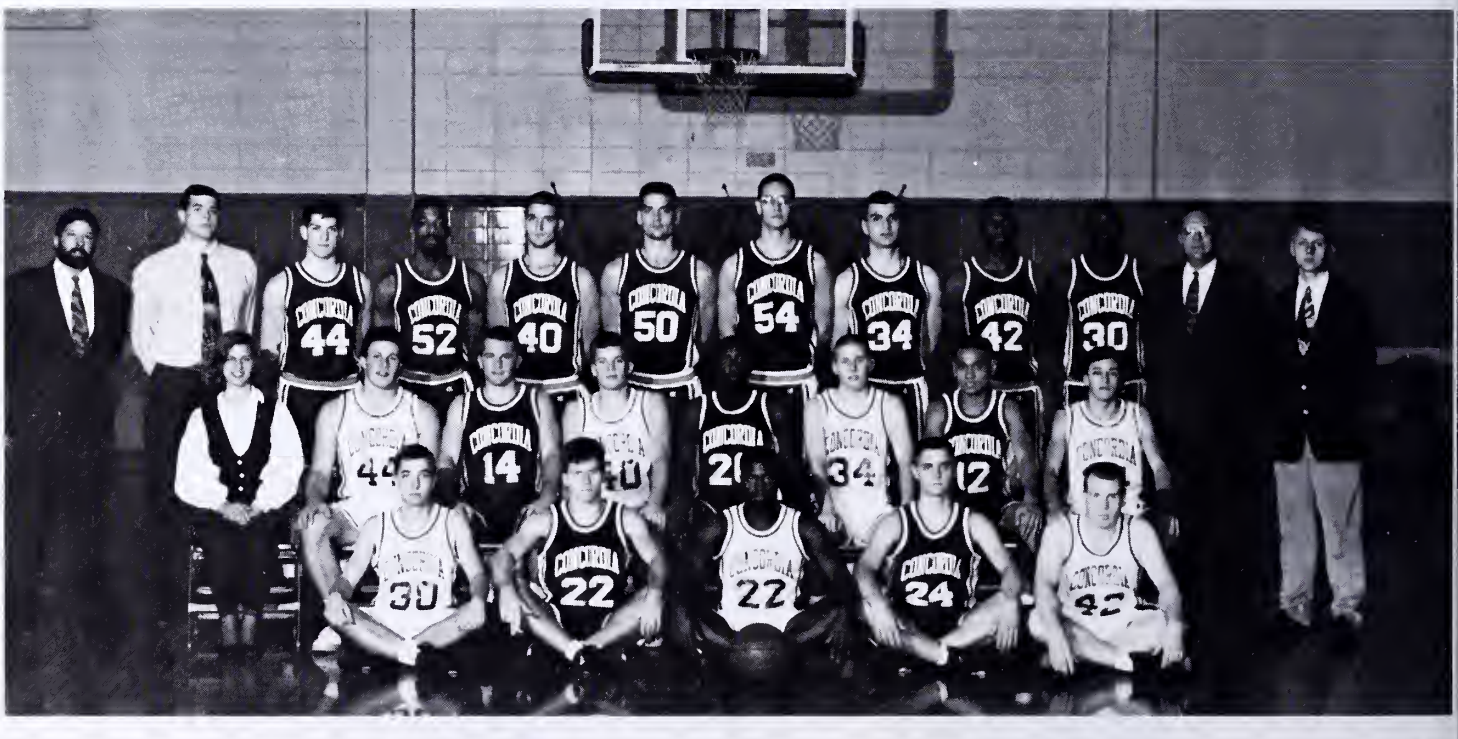

Front Row: Eric Young, Chris Warren, Ray Bell, Mike McAndrews, John Moran. **Second Row**: Christi Baisch (manager), Dan Patten, Eric Kaschinske, Todd Roth, Earnest Rowell, Andy Neubauer, Bob Diloy, Tom King. **Third Row:** Tom Spoleti (assistant coach), Jon Daniels (assistant coach), Eric Kittel, Ken Jordan, David Bailey, Jason Bailey, Jeff Crowley, Leon Nicoloudes, Doug Hayes, Corey Wells, Keith Peterson (head coach), Doug Braun (manager).

FAR LEFT: Under pressure from Concordia-Ann Arbor defensemen, Ken Jordan looks for an open man. **LEFT**: A Cougar player puts up a shot.. **BELOW**: David Bailey tries to stop a shot from an Ann Arbor player.

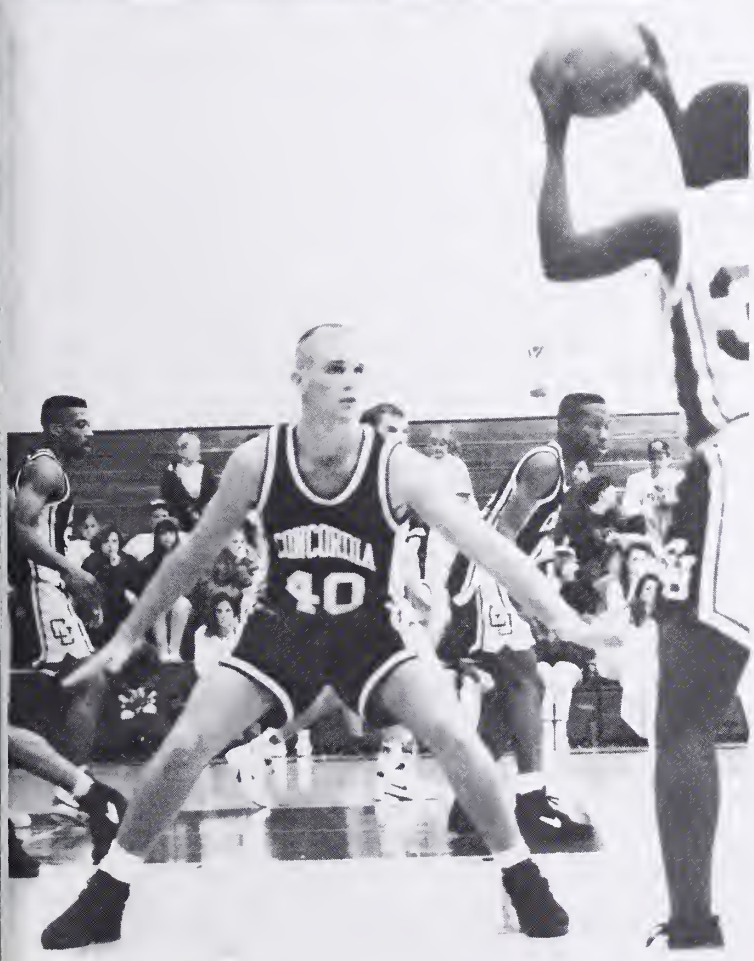

Outstanding Players Highlight Good Season

The men's basketball team finished with a 15-10, 8-2 record, the best under Coach Keith Peterson's tenure, and many honors for the players.

David Bailey led the NIIC with 51 three-pointers, posting a high of 10 against Illinois Benedictine. Bailey had two games of seven three-pointers against Trinity and Judson. He averaged 5.2 three-pointers a game and recieved the AT&T Long Distance Award for having the most three pointers in the NCAA Division III for the month of January.

Another player was Ken Jordan, who was ninth in scoring in the NIIC, fourth in field goal percentage, and third in blocks.

Both Bailey and Jordan were named to the NIIC All-Conference team.

Other outstanding players include Doug Hayes, Eric Kaschinske, and Chris Warren.

While individual players recieved special recognition, it was teamwork that helped the Cougars to a successful season.

- By Erich Grauke. Reported by Jim Egan

Women's Basketball

Freshman Amy Walton goes for the free point during a game. The womens basketball team relied heavily on freshmen this year.

Women's Basketball
Overall Record: 5-20
Conference Record: 1-9

Jan Fisher - Head Coach
Robin Hasemann - Asst. Coach

Viewed in the simplest of terms, the Concordia Women's 1993-94 basketball season could be described as a glass half-empty or half-full. Pessimists would say that the Cougars' 5-20, 1-9 record was disappointing for a team that looked to come of age this season. Optimists would say the Cougars banded together after point guard Kathy Palmreuter sustained a season-ending anterior cruciate ligament injury Jan. 6. As a result, several freshmen gained a wealth of game experience that will make next season's prospects brighter. Amy Walton and Sharon Bristow were key players who moved to fill the gap left by Palmreuters loss with great performances. Commenting about Walton and Bristow, coach Fisher said, "We relied heavily on our freshmen this year in many different areas. Several other players also had to assume roles they were not accustomed to, and the new responsibilities and necessary mid-season adjustments definitely slowed our progress."

Coach Fisher summed up the season: "At the beginning of the year, our game plan was to run, rebound, and play defense. Our rebounding was good, but we needed to do a better job in the other two areas. Assuming everyone is back next year, with this year's experience under their belts, there is no reason not to expect a better understanding of the Cougar system and what is necessary to get the job done successfully. We can't wait until February to show improvement. We intend to have everything in place much earlier in the season and see more positive results."

-By Jim Egan

Women's Basketball: 1st Row: Jan Fisher (head Coach), Rachel Prokopf, Kim Schumacher, Janet Wolbert, Michelle Fanter, Lori Gibson, Jen Braeger (Manager). **2nd Row**: Amy Walton, Theressa Wright, Robin Hasemann (Assistant Coach). **3rd Row**: Tami Sowinski, Jana Heffelfinger. **4th Row**: Kathy Palmreuter, Sharon Bristow.

ABOVE: Tami Sowinski covers an opponent during an away game. LEFT: During a time-out, the Cougars plan their game strategy.

Wrestling

The Wrestling team was one of 18 teams at the NCAA Midwest Division III regionals and finished ahead of 4 teams with only two wrestlers. Bob Wederich finished in the top six with a 15-15 record and Joel Moritz finished with a 12-16 record.

Commenting on the season, Coach Tischer said, "Bob and Joel gave it their all under tough circumstances, and both responded well to their challenges. Next year, we expect to have more wrestlers come out and I'm looking forward to the season already."

Track

Individual Performances Shine

TrackAthletes set new personal records

Many Concordia Track team members set personal records this year. Jason Jurss ran the 3000 meter steeplechase in 11:10 while Scott Vandygriff completed the 400 intermediate hurdles in 60 seconds. For the Cougar women, Jennifer Livengood completed the 200 meter dash in 30.7 seconds. Other members of the track team turned out good performances. Joel Moritz took first in the 200 and the 400 meter dashes at the University of Chicago meet. Billy Whitley, Scott Vandygriff, Shane Hoffmann, Andrea Duda, and Tim Grotelueschen also helped the Cougar track team to victory at its meets.

-By Erich Grauke

Track. **1st Row**: A. Duda, T. Carroll, M. Frank, N. Vazquez, E. Schlensker, J. Livengood, D. Colba, F. Knox, T. King. **2nd Row**: J. Kendall, C. Alexander, R. Krueger, J. Moritz, S. Willi. **3rd Row**: J. Jurss, S. Hoffmann, M. Pfeifer, S. Vandygriff, A. Cook, H. Hoffman, B. Whitley, D. Kirchoff, Asst. Coach Eric Brofford. **Not Pictured:** Head Coach Jim Braun, T. Grotelueschen, A. Gruenhagen, Asst . Coach Todd Black, Asst. Coach John Robertson.

Baseball

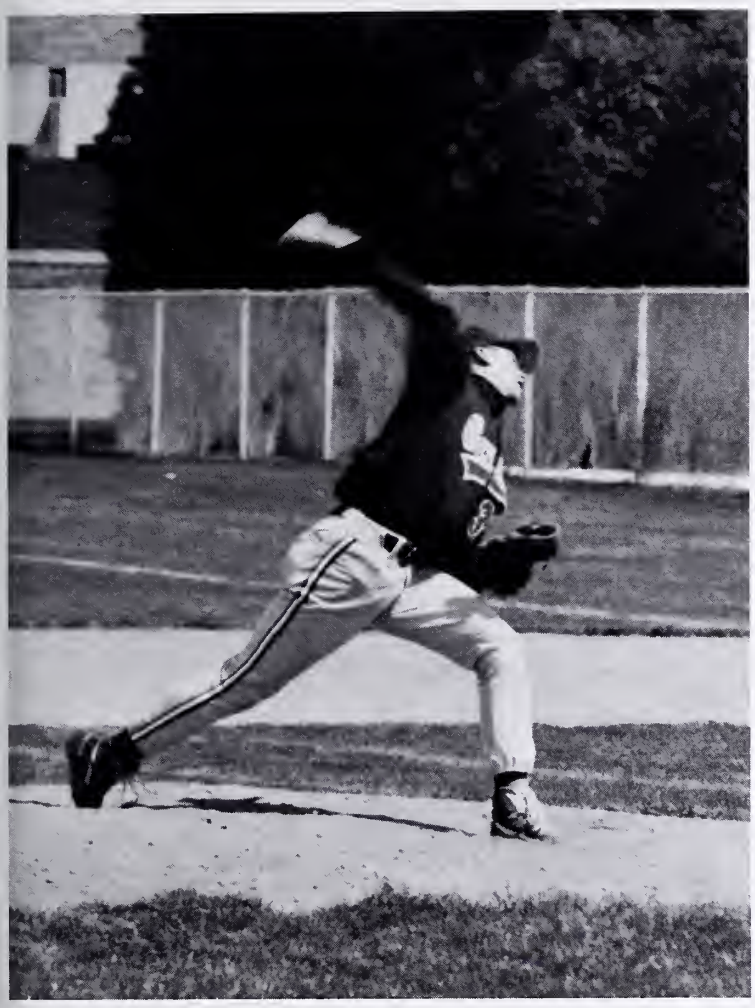

Baseball. 1st row: Doug Matuch, G. Bertels, J. Pennekamp, N. Guelzow, K. Becker, S. Moore, J. Bernhardt, D. Kraatz, T. King. **2nd Row**: Asst. Coach Steve Dengler, S. Lauterbach, Asst. Coach Jim Sweeney, Dennis Matuch, M. Buchheimer, D. Tinnin, Asst. Coach Marty Black, J. Keup, Athletic Trainer D. Bailey, Head Coach Mike Palmer. **Not Pictured**: Asst. Coach Pete Catizone.

Softball

Women's Softball. **1st Row:** Amy McFarlin, Heather Hay, Allison Sohr, Heather Hemler, Jennifer Prahl, Andrea Koenig, Jolene Siebarth. **2nd Row**: Coach Jan Fisher, Natalie Jakubowski, Sarah Allen, Kathy Schroeder, Dawn Hohman, Monica Siebarth, Coach Robin Hasemann.

Men's Tennis

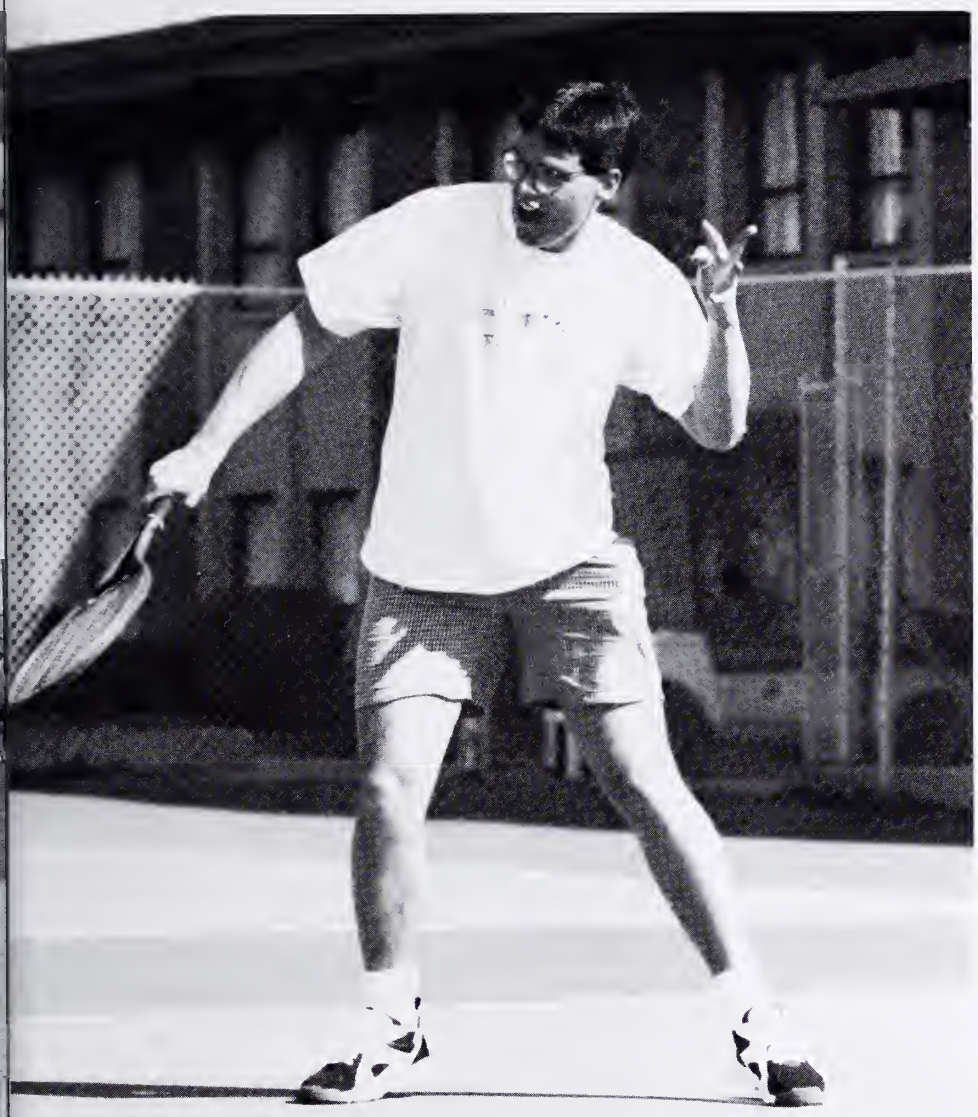

LEFT: Paul Dare delivers a ferocious backhand serve.
Men's Tennis. **1st Row**: Jeremy Loesch, Christopher May, Steve Dubin, Jonathan Schroeder. **2nd Row:** Joel Schaffer, Paul Dare, Eric Brei, Coach Faszholz, Timothy Gerdes, Douglas Braun.

Cheerleaders & Pom-Pons

The Biggest Fans

Cheerleaders and Poms Cheer the Cougars to Victory

The Cougar Cheerleaders and Pom-Pon squads make what they do seem easy, but what many people fail to realize is how much work it really is. The squads were at every football and basketball game, from the dry Geisman Gym to the wet football field during the Homecoming game.

In order to get the crowd psyched up, the squads have practices that last long into the night. The dance routines and stunts Cougar fans see are a result of many hours of practice. Rain or shine, victory or defeat, they are out there cheering the Cougars on, making them the biggest fans.

-by Erich Grauke

CUT
DISCORDIA

Powder Puff

Powder Puff

October 3
Juniors 18 - Freshmen 0
Sophomores 6 - Seniors 0

October 17
Seniors 4 - Freshman 0
Juniors 13 - Sophomores 12

Juniors - Powder Puff Champions

Ladies of the Gridiron

Powder puff football, the kick-off for the Homecoming festivities, allowed our own Concordia Cougar football players to share their expertise and knowledge of the sport with nearly 100 girls. For all four teams, practice started early in September, with many practices going late into the night. The girls learned the basics of the game and then moved on to memorizie plays and positions.

After much time and effort, the teams were ready for the first games on October 3. The freshmen prepared to face the juniors, while the seniors took on the sophomores. After a disappointing 18-0 loss to the juniors, the freshmen realized what needed to be worked on. The seniors and sophomores faced each other and left the first two halves scoreless. The game then went into overtime, and the sophomores scored during the final minutes, winning the game 6-0.

Two weekends later, on October 17, the teams were on the field again for first, second, third, and fourth places. The first game saw the freshmen playing the seniors. After a great start, two errors by the freshmen cost them the game with a final score of 4-0. The juniors played the sophomores for the championship game. It was a long hard struggle but the juniors finally pulled out to win 13-12. All four teams showed great skill and improvement during all the games. Next year should be quite exciting.

-by Jennifer Wolfram

FRESHMAN TEAM: First Row: Larry Fasshauer, Drew Gruenhagen. Second Row : Mike Marvin, Leah Cohen, Erin Trinklein, Nereida Vazquez, Jenny Brauer, Stephanie Schroeder, Jennifer Wolfram, Heidi Hill. Third Row: Christina Baisch, Heather Hay, Andrea Koenig, Carissa Oncken, Melissa Michalewicz, Jenny Knade, Becky Krueger, Julie Meyer, Chrissy Kasules, Kelly Meyer. Fourth Row: Jarod Krause, Ellen Walker, Tara Mueller, Francoise Knox, Jennifer Dunlap, Mary Javier, Dan Kirchhoff, Rachel Johnson, Yvonne Johnson, Paul Kirk.

SOPHOMORE TEAM: First Row: Allison Sohr, Jolene Siebarth Second Row: Amie McFarlin, Amy Barth, Jennifer Sears, Mary Frank, Tara Carroll, Martha Kipp, Aimee Dierks. Third Row: Stephanie Colleran, Kelley Foley, Donna Wirtz, Rusti Mixen, Kim Franks, Dawn Catour, Beth Briele, Heather Hemler, Bill Whitley. FourthRow: Tanya Laabs, Lisa Chodorowski, Connie Reinert, Yolanda Henderson.

LEFT: The seniors and the freshmen face off at the line of scrimmage. Although the freshmen played hard, the seniors took advantage of several key freshmen errors.

BELOW: The freshmen "Screaming Eagles" attempt to pull the flag of a junior receiver. Despite the no-tackle rule, the games were no less rough than when the guys play.

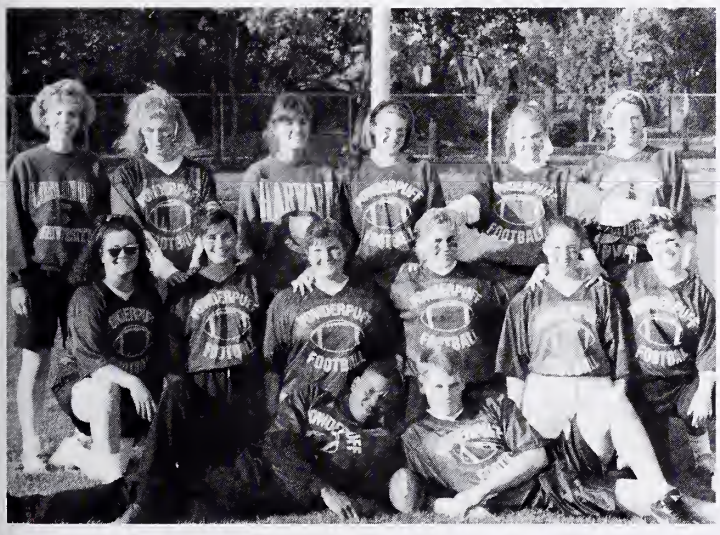

JUNIOR TEAM: First Row: Frank Knox, John Hlavka. Second Row: Meredith O'Brien, Dawn Colba, Monica Siebarth, Jennifer Farnham, Jen Manthei, Carrie Bodenhofer. Third Row: Crystal Niemann, Joy Buchheimer, Stacey Roman, Natalie Prather, Aimee Winkelman, Jody Koeb.

SENIOR TEAM: First Row: Jen Prahl, Jenny Hart, Jenny Kasules, Tracy Lyons, Heather Bruhn, Ann Schwoerer, Karla Dorn. Second Row: Dave Hinz, Jen Walker, Amy Gruenhagen, Penny Thom, Crystal Boerger, Mindy Hoffschneider, Jeannette Seifferlein, Cindy Byford, Matt Koenig.

Dearest Lloyd,
As our unexpected third child (by two minutes), we have always considered you to be our "bonus."
We are very proud of you and we pray that many people will continue to be blessed by your music and your ministry. God be with you!

All Our Love,
Mom and Dad

Dear Lisa Marie,
Congratulations Lisa! We are very proud of you. I know it was hard for you to study and work at the same time but you made it. Wishing you great success in the future. May God bless you and guide you.

Love,
Mom, Dad, Jimmy
John, Grandpa, Marie

Dear Maggie,
CONGRATULATIONS! You've made it and we are so proud of you and all your accomplishments. The Lord has truly blessed us with His special gift of you and Paul. We wish you many successes in the Navy Nursing Corps. We also wish you all the joy and happiness that you have given to us and others. And remember, you'll always be "Margaret" to us. May God bless you always.

Our Love Always,
Dad and Mom

Dear Johanna,
You've grown from a beautiful toddler to an even lovlier teacher. Congratulations on your hard work and determination. You have always made us proud!

We Love You,
Mom & Dad

Dear Michelle,
Congratulations and welcome to adulthood! May your wonderful characteristics & love be experienced by others as we have.

God Bless You,
Mom & Dad

Dear Michele,
We are proud of your accomplishments. We see nothing but success for you.

We Love You,
Mom, Rich, Drew, and
Annette

Dear Jennifer,
We take this opportunity to express our pride and joy in a lovely daughter. There is no way to tell you how much love and happiness you have given us over the years. Your excellent academic achievements from kindergarten through college is just icing on the cake. We wish you the best of everything.

Love,
Mom & Dad

Dear Mouse,
"I thank my God every time I remember you. In all my prayers for all of you, I always pray with joy because of your partnership in the Gospel from the first day until now, being confident of this, that he who began a good work in you will carry it on to completion uuntil the day of Christ Jesus. And this is my prayer: that your love may abound more in knowledge and depth of insight, so that you may be able to discern what is best and blameless until the day of Christ, filles with the fruit of righteousness that comes through Jesus Christ - to the glory of God" (Philippians 1:3-6, 9-11) Love, Mom & Dad.

Dear Terra,
We are so very proud of who you are and all that you have accomplished. God be with you.

We Love You,
Mom and Dad

Dear Jinger,
You have accomplished so much - active in school activities, band, making Dean's list so many times! You have worked very hard and have been a very responsible person. We remember when you "played teacher" to your dolls from the time you were very small & now you've made it! We know you'll be a wonderful dedicated teacher. We have always been very proud of you. God Bless You!

Love,
Mom, Dad, Julie and Jeff

Dear Karen,
It's hard to believe so many years have passed. We are so very proud of you and of what you have accomplished. May all your future dreams come true.

Love,
Mom, Dad, Sharon, and John

Dear Sara Lynn,
Congratulations! After much hard work and with the Lord's help and guidance, you have reached this goal and now will go on to be a most loving, caring nurse just as you have been a loving, caring daughter. You are truly a blessing from God and your smile and laughter have brightened our lives.

We love you and are so proud of you!
Mom & Dad

Dear Christy,
We are all so proud of you. You have really struggled. But look at you now! God is good! With His goodness, He will be with you all along life's way.

All our love,
Mother, Daddy
Billy and John

Dear Roy,
We are so thankful that you were our gift from God! Remember James 2:13, "Who is wise and understanding among you? Let him show it by his good life, by deeds done in the humility that comes from wisdom."

Love,
Mom & Dad

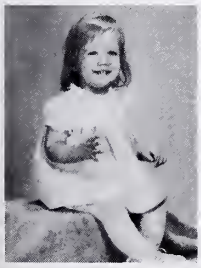

Dear Julie,
How proud of you we are and especially now as you graduate from Concordia. We know you will be a wonderful teacher and will "serve the Lord with gladness."

We Love You
Mom and Dad

Dear Amy,
You're a wonderful daughter, and we are so proud of you.

All Our Love,
Mom & Dad

Shane!
Congratulations on your graduation from CURF. From a cute little girl in pigtails to a wonderfully talented young lady, God's blessings abound! May your life continue to shine brightly for His glory as you use your talents to share His Word with those whose lives you will touch. As you "rock and roll" through life's wonderful adventures, keep in mind the words our family holds so near, "CAN'T WORRY ABOUT IT!!"

Love,
Dad, Mom, & Kari

Dear Matt,
Twenty-two years ago you were our gift from God. Now you are ready to enter His work force equipped with many God-given talents. Use them to His glory. God bless you Matt.

All our love,
Mam, Dad, & Andrea

Dear Kristen,
It is with a tremendous amount of pride and lovethat we take this opportunity to not only congratulate you on a job well done, but to thank you for all the joy you have put into our lives. Thank you for sharing your incredible enthusiasm for life. May out Lord continue to watch over you.

With Love,
Mom and Dad

Dear Jo Ann,
Congratulations Jo Ann. May you always keep the positive outlook that you have now. Keep Smiling!

Love,
Mom & Dad

Dear Theresa,

WAY TO GO!

Love,
Mom, Dad, Robert &
Belinda

Then Jesus came to them and said, "All authority in heaven and on earth has been given to me. Therefore go and make disciples of all nations, baptizing them in the name of the Father and of the Son and of the Holy Sprit, and teaching them to obey everything I have commanded you. And surely I am with you always, to the very end of the age." (Matthew 28:18-20)

Class of...94

Good Luck, Best Wishes, and God's Blessings To the Senior Class of 1994

Erich Grauke and Carrie Bodenhofer
The Pillars Yearbook Staff of 1994

(708)383-6513 FAX (708) 383-2007

Globe - Trotters Travel

809 N. Harlem Oak Park, Illinois 600302

Complete Travel Service
Tours/Cruises/Foreign/Domestic

WARREN HANSON
Travel Consultant

• PHONE (708) 383-4100
• FAX (708) 383-4168

ShIRTWORKS
CUSTOM IMPRINTED SPORTSWEAR
• T-SHIRTS • JACKETS • CAPS • JERSEYS • VISORS
• HEAT TRANSFERS • SWEAT CLOTHING
• ALL SPORTS TEAM OUTFITTERS

BILL McNAMARA

• OAK PARK MALL
127 N. MARION STREET
OAK PARK, ILLINOIS 60301

Hospitality and Charm in the Gracious Oak Park Tradition

Expanded Meeting/Banquet Facilities Available

New Hot Tub Suite Available

The CARLETON of Oak Park
HOTEL AND MOTOR INN

A Total Look in Newly Renovated Rooms and Suites

Limousine Service

Cable TV/HBO

Hotel Florist

1110 Pleasant Street Oak Park, Ill. 60302 (708) 848-5000

Congratulations to the Class of 1994!

THE SPECTATOR

THE STUDENT NEWSPAPER OF CONCORDIA UNIVERSITY, RIVER FOREST, ILLINOIS

VOL. 69 NO. 12 | 1993-1994 CURF YEAR IN REVIEW | FOUNDED IN 1925

Pastor Thomas Holmes of St. Paul's Lutheran Church, Forest Park, explains the "St. Paul's Kids Club" program to CURF students and faculty as part of Service Opportunity Day, March 16, 1994.

SERVICE OPPORTUNITY DAY PUTS CURF INTO THE COMMUNITY

By Vanessa Wedgbury
Assistant Editor: Mar. 25, 1994

On March 16, 251 Concordia students and 51 faculty members ventured beyond the confines of the CURF campus to experience a phenomenon known as Service Opportunity Day. This event was coordinated by several members of Concordia's faculty to give students and faculty a chance to get out and see a variety of places in our communtiy that need volunteer help. By faculty action, classes were dropped from 8:00 a.m. to 1:00 p.m. to allow students and faculty to participate. Participants signed up in classes during the week of February 14-18, and received their assignments based on the number of people each site could take. The program offered the opportunity to visit any of 28 different locations ranging from Cabirni Green, in downtown Chicago, to Habitat for Humanity, in neighboring Maywood.

Said freshman Becky Stoll (Saginaw, Mich.) after visiting St. Paul Kid's Club: "What I learned from Service Opportunity Day is while we live here on Concordia's campus, we are still part of a community that needs our help. There's a lot of different things we can do just to help out."

IN BRIEF

CURF considers doctorate program

Nov. 5, 1993 - The Board of Regents gave their approval for the Education Department to seek a doctorate program and degree accreditation in Early Child Education and Reading and Literacy from necessary organizations such as the National Council for the Accreditation of Teacher Education (NCATE) and the Lutheran Church—Missouri Synod.

Lake Street "El" Closes

Jan. 14, 1994 - Effective Jan. 9, 1994, the Lake Street elevated train will be closed for a period of two years for reconstruction. The Chicago Transit Authority, in cooperation with the Regional Transit Authority, have added and amended bus and train services to alleviate inconvenience to the passengers of the former Green Line.

Krentz Announces 1995 Retirement

Mar.25, 1994 -President Eugene L. Krentz announced in a letter to students, faculty, and staff that he would "conclude his presidency at Concordia University in August of 1995."

ADMINISTRATION GIVES RATIONALE FOR TUITION HIKE

By Sheila Westrick
News Editor: Jan. 14, 1994

The administration explained the rationale behind the tuition increase for 1994-95 at the Jan. 9, Student Senate meeting. Dr. Spurgat, Vice President of Administration, gave a presentation explaining the reason tthe University needs more money and the process the University followed before deciding to raise tuition.

Due to the dwindling amounts of federal money available, the University opted to raise tuition to accomplish what needs to be done to continue offering a quality educational experience. The additional funds from the tuition increase will go toward deferred maintenance, upgrading educational facilities, providing quality facilities, and faculty and staff salary improvements.

Deferred maintenance includes rebuilding boilers, repairing roofs, and replacing sidewalks. Upgrading educational facilities focuses on computer technology. Facility improvements on the west wing of the second floor of Addison Hall are scheduled to begin at the end of winter quarter. Salary improvements in the form of a 7.1 percent increase will be requested at the next Board of Regents (BOR) meeting. Dean Hayes assured students that their money is, "used in the most efficient way and with a desire to be good stewards."

Although the BOR sets the fees, the process begins with the University's five and nine year plans, which identify projects and goals that the University strives to meet over these periods of time. The financial staff, including the Controller and Financial Planning makes recommendations. Decisions made based on the recommendations and analyses are given to the BOR. The BOR "looks at institutional programs, not dollars," said Dr. Spurgat.

The increases include a 8.47 percent rise in the price of undergraduate tuition and a 6 percent rise in the board fee. Dr. Spurgat pointed out that next year new meal plan options will be available to students, so depending upon the option selected, the fee may be less than the anticipated 6 percent for the current meal plan.

Kathy Palmreuter's set introduces Concordia Ann Arbor to Marianne Kelm's spiking power in CIVT opening match action.

Principles, Not Men: Spectator 1993-94

As time passes, I've been told many important pieces of information relating to this position. It is true that the names and faces are sometimes the only things that separate a 1994 issue of Spectator from her 1974 or 1954 counterparts. However, some issues are becoming more disturbing as I continue to support this publication. As change continues to come to Concordia, we have to look at how things are done and ask why. As students, we have the right and duty to ask our University to perform to its utmost ability in its mission to train Christians with a vocation as well as its historic function of train people for vocations within the Christian church. And yet, as we look at what is really necessary and what is not, we have to remember that we're attacking "dumb stuff,", not individuals in the student body, the administration, or the faculty.

As you read this paragraph, the newspaper will be charging into a new school year. We'll do our best to cover the news and catch the typos, but this will also be an exciting year for the school. The search for a new University president will force us to ask many questions about ourselves and what we are doing here. If 4 or more years at Concordia can help you answer that question, then perhaps your tuition was well worth the money. There's more to this place than classes. Just don't miss it...we won't.

David L. Kroll
Editor-in-chief, Spectator 1993-95

Cougars take CIVT

By John Stohlmann
Interim Sports Editor: Sept. 17, 1993

That's two in a row Seward!

Last Saturday, CURF's volleyball squad finished their weekend domination of our fellow Concordias at the Concordia Invitational Volleyball Tournament by defeating Concordia Seward in a championship match that was full of excitement.

The women's volleyball championship, however, shines completely on its own, thanks to how the Cougars moved through the tournament. The Cougars plowed through the tournament with almost as much power as one of Marianne Kelm's thunderous spikes. They lost only one game in match play en route to the championship on Saturday against Seward.

In Friday's action, CURF dispensed with Concordia- St. Paul (15-9, 15- 7) and Concordia- Wisconsin (15-9,15-9) rather easily. The Cougars had more trouble with Seward, winning (16-14, 15-8) and Concordia- Ann Arbor losing the first game (13-15) and then winning (15-10, 15-7).

Having earned the number one seed in round-robin play on Friday, CURF awaited the winner of the Ann Arbor, Wisconsin match, to begin play in Saturday's bracket competition. CURF then disposed of Ann Arbor in straight games of 15-12 and 15-12, to advance to the finals. Seward defeated St. Paul to advance to the finals on their side of the bracket.

The start of the championship match gave the loud and large CURF crowd plenty to cheer about as the Cougars rode opening server Tami Sowinski to a 6-0 opening match lead. After a Seward time out, the Cougars extended the lead to 8-0. Seward eventually rebounded and tied the game at 13-13 before stealing away a 15-13 win.

CURF fans had to sense some eeriness as the second game seemed to play itself out the same as the first game. Seward came from behind and had a chance to win the tournament with a match point at 14-13. Nerve-wrackingly exciting volleyball followed as Seward and CURF traded match point opportunities with the championship on the line. Finally, after two match points at 17-16 the Cougars pulled out an 18-16 win to force a third game.

With their amazing resuscitation from "near death" the Cougars cruised through the third game 15-7 to claim the title.

The Spectator

Vol. 69 No. 12 June 10, 1994
Concordia University

Editor-in-chief...David Kroll
Assistant Editor...Vanessa Wedgbury
News Editor...Sheila Westrick
Features Editor...Christine Dumke, Joy Mason
Culture-Entertainment Editor...Gabby Howard
Interim Sports Editor...John Stohlmann
Layout Editor...Nathan Stohlmann
Photo Editor...Bill Olsen, Joy Mason
Staff Artist...Michael Teske
Advertising/Business Manager...Darrell Cross
Faculty Advisor...Douglas Fox
Sponsor...Marisa Jeffers

Staff: Sara Basel, Josh Brown, Mike Buffington, Jon Corporon, Denise DeMeo, Jennifer Dennis, Christine Diaz, Rachel Dittmann, Erich Grauke, Lisa Johnson, Beth Koehler, Erik E. Smith, William Zambole

Contributors: Lori Aukamp, Robert Brantsch, David Duke, Jennifer Dunlap, Ed Eckert, Matthew Fremder, Julie Guevara, Robin Haseman, Mindy Hoffschneider, Lisa Kamis, Dr. Lyle Kurth, Susan M. Long, Mike Mathey, Heidi Meyers, Peter Olson, Keath Patterson, Robert Rupp, Sara Lynn Schmidt, Jason Soenksen, Rebecca Stoll, Dana Storm, Dr. Norman Young
Moral support: (aside from those mentioned above) Kirk Clayton, Eric Kleckner, Todd Miller, Joel Schaffer

The Spectator is owned and published by the Student Association of Concordia University. The ideas, attitudes and opinions expressed are not necessarily those of the University Board of Regents, administration, faculty, staff, student body, or The Lutheran Church-Missouri Synod.

Summer

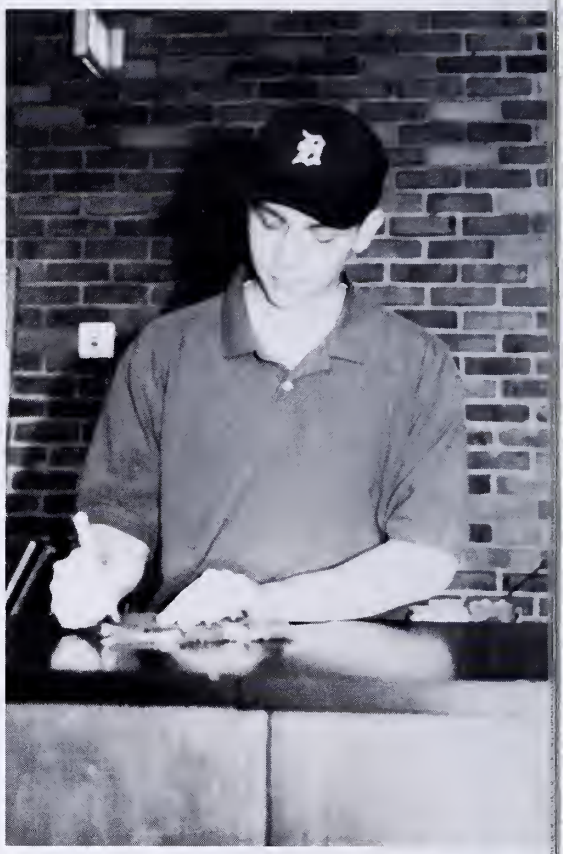

Workers

Despite the toil of schoolwork during the regular part of the year, some students choose to remain in the Concordia community during the summer. Why? Some enjoy the opportunities offered in the Chicago area, some need to take extra classes, some like the food, and others just plain cannot get a job back home. Summer workers seem to develop a special camaraderie, especially inside each department. There are housekeeping duties, one of which Peter Finnegan and Mike Gall fulfill; KCC organizes events, as Bob Cohrs discovers; Campus Security is on duty 24 hours a day, 8 of which Theresa Rupholdt works at the switchboard; the library offers its resources for the summer; Physical Plant keeps the campus running, while Billy Whitley trims bushes. The campus offers a variety of employment activities for those who want to spend their summer in the Windy City.

A Small Slice of Home

Students receive packages with joy

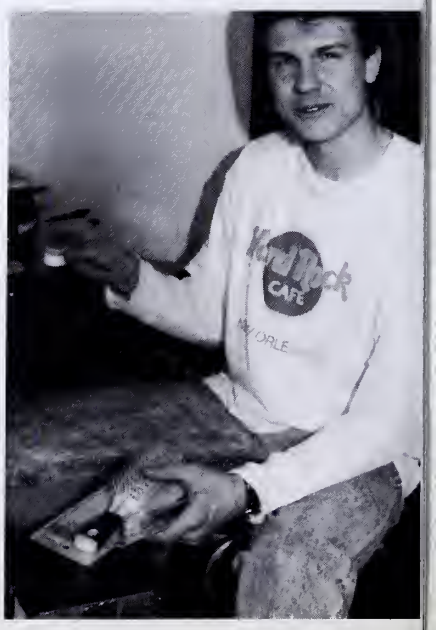

Being away from home, even surrounded by close friends, can leave a student feeling rather alienated from the familiarity of home life. Even though the parents, siblings, girlfriends and boyfriends are a safe distance away, it is nice to hear from them on occasion. Moreover, receiving a package from them is a great sentimental experience. Here, a student rushes her package to her room. Kevin Rudinski relishes each item of his package with delight, including the all-important Carmex and hairbrush and the invaluable bag of Werther's Original butterscotch candy.

-By David Duke

The Pillars

130 Years of Christ-Centered Education

Many men and women have passed through the Pillars in front of Addison Hall since the college moved to River Forest in 1913. In the 130 years that Concordia has existed, it has prepared young men and women for careers in the Church, in education, business, nursing, and many other fields. It has given them the Pillar of a Christ-centered education, which in the 130 years that Concordia has existed has never changed.

-By Erich Grauke

Words From The Editors

The 1994 Pillars has been one of the most challenging things I have ever done. This is the sixth straight year I have been producing yearbooks, so either I'm getting very good at this or I am going certifiably insane.

Even though I've spent about half my sophomore year down in the office, I've enjoyed every minute of it. My staff deserves a lot of credit, for without them, you would not be reading this right now. I would like to especially thank Nathan Stohlmann and Stephen Johnson for their layout ideas and leadership and to co-editor Carrie Bodenhofer for her help and support. Many new people joined the Pillars staff this year, some experienced at the yearbook business, some were brand new at it. I would like to thank each and every one of you and the contributions you made to the book. This book would not have been possible without you.

Many changes have been made in the look and appearence of the Pillars, and my staff and I hope you enjoy the new look. Special thanks to Mindy Hoffschneider, Scott Stutler, Mike Wolniakowski, and the Student Association for purchasing new Macintosh computers that have helped the yearbook staff make the Pillars look better.

The tons of pictures you see in this book are a result of countless hours of work by our photographer David Duke and his photo lab staff. Thanks, Dave.

I would also like to thank: Jostens representative Mike Hackleman for his help and guidance; Milas Studios for the sports teams, homecoming court, and senior pictures; Todd Clark, Todd Miller, and Michael Spice for their help in getting the computers set up; Doug Braun for the extra photos; Marisa Jeffers for your support and all your help (If there are still typos in this book, it's my fault); KCC staff; the bookstore; Ron Schultz; Angie Mann for the parent ads and ideas; Allison Ruckle and Beth Schleicher for selling business ads; Sue Laesch, Jon Corporon, and Dann Schuth for the theatre pictures and articles; The Athletic Department and Jim Egan for the sports information; Dr. Lyle Kurth for the article remembering Dr. Richard Graudin; Mike Teske for the cover design; Dave Kroll and the Spectator staff for pictures, articles, information, and support; the staff, faculty, and administration of the University; and the many Concordia students who helped in big ways and small.

Finally, I would like to thank all those who make Concordia what it is - a place where we can all Grow In The Son!

Until next year,
Erich Grauke

It has been a very busy and wonderfully crazy year! I want to take this time to say thank you to everyone who helped out with the yearbook this past year. Whether it was an all-year commitment or just five minutes one night, every little bit helped! I especially want to thank Erich, who has put a lot of work into this book. His understanding and dedication have compensated for the lack of time I spent on the book due to my overcommitment to other things this year. Thanks again. Have a wonderful year, everyone and God bless.

In Him,
Carrie Bodenhofer

The 1994 Pillars Staff

Erich Grauke	Editor In Chief
Carrie Bodenhofer	Co-Editor
Nathan Stohlmann	Layout Editor
Stephan Johnson	Layout Editor
David Duke	Photo Lab Coordinnator
Angie Mann	Parent Ads
Allison Ruckle	Business Manager
Beth Schleicher	Business Manager
Todd Clark	Computer Help
Todd Miller	Computer Help
Mike Teske	Cover Design
Sarah Basel	Contributor
Jim Henning	Contributor
Rachel Dittmann	Contributor
Dawn Catour	Contributor
Jennifer Dunlap	Contributor
Marisa Jeffers	Director of Student Activites
Mike Hackleman	Jostens Representative